The
PINNANT
1930

ALLEN COUNTY PUBLIC LIBRARY
3 1833 07469 6391

GC
977.202
EL52EHS,
1930

THE PENNANT

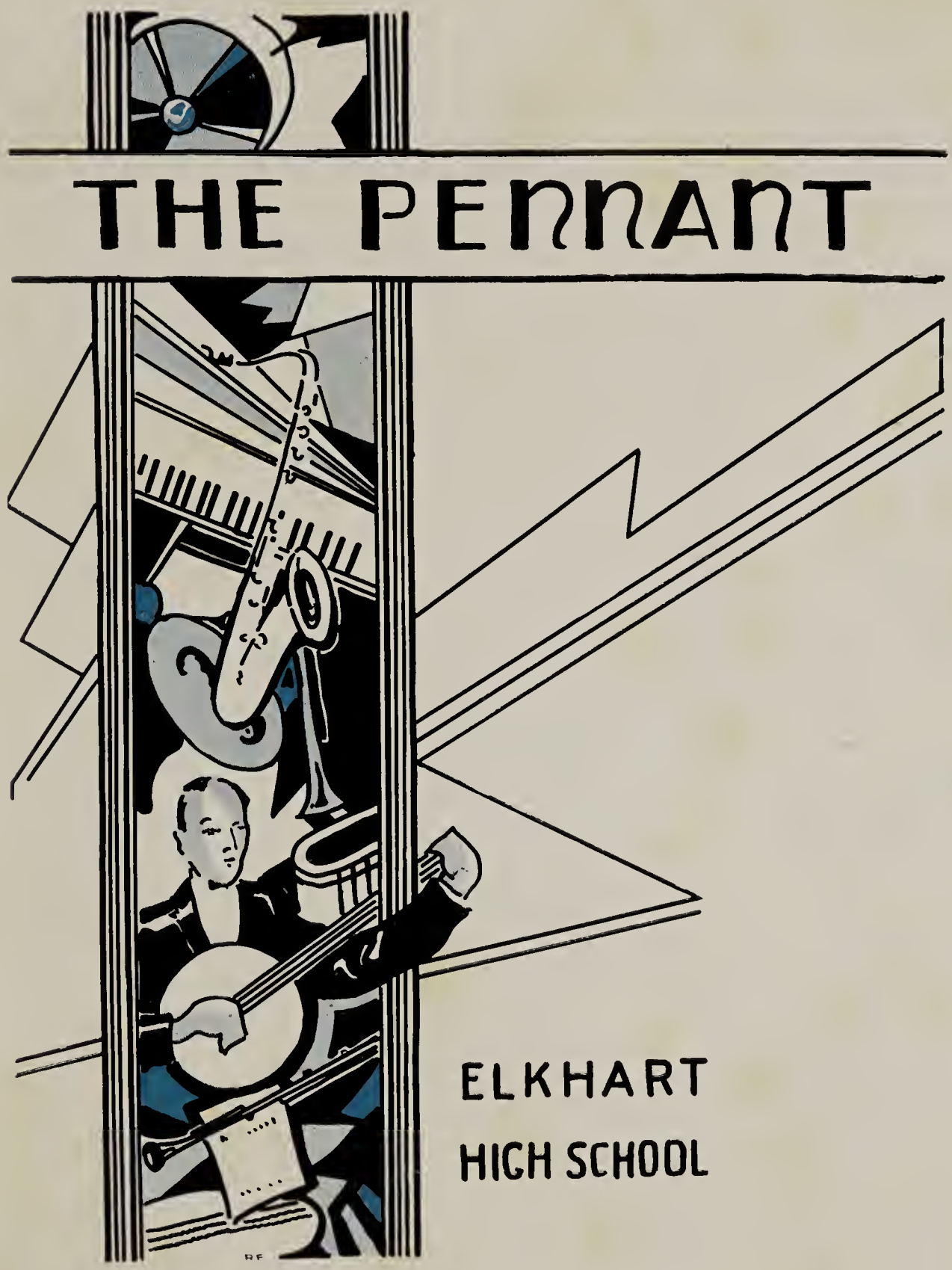

ELKHART
HIGH SCHOOL

1930 PENNANT

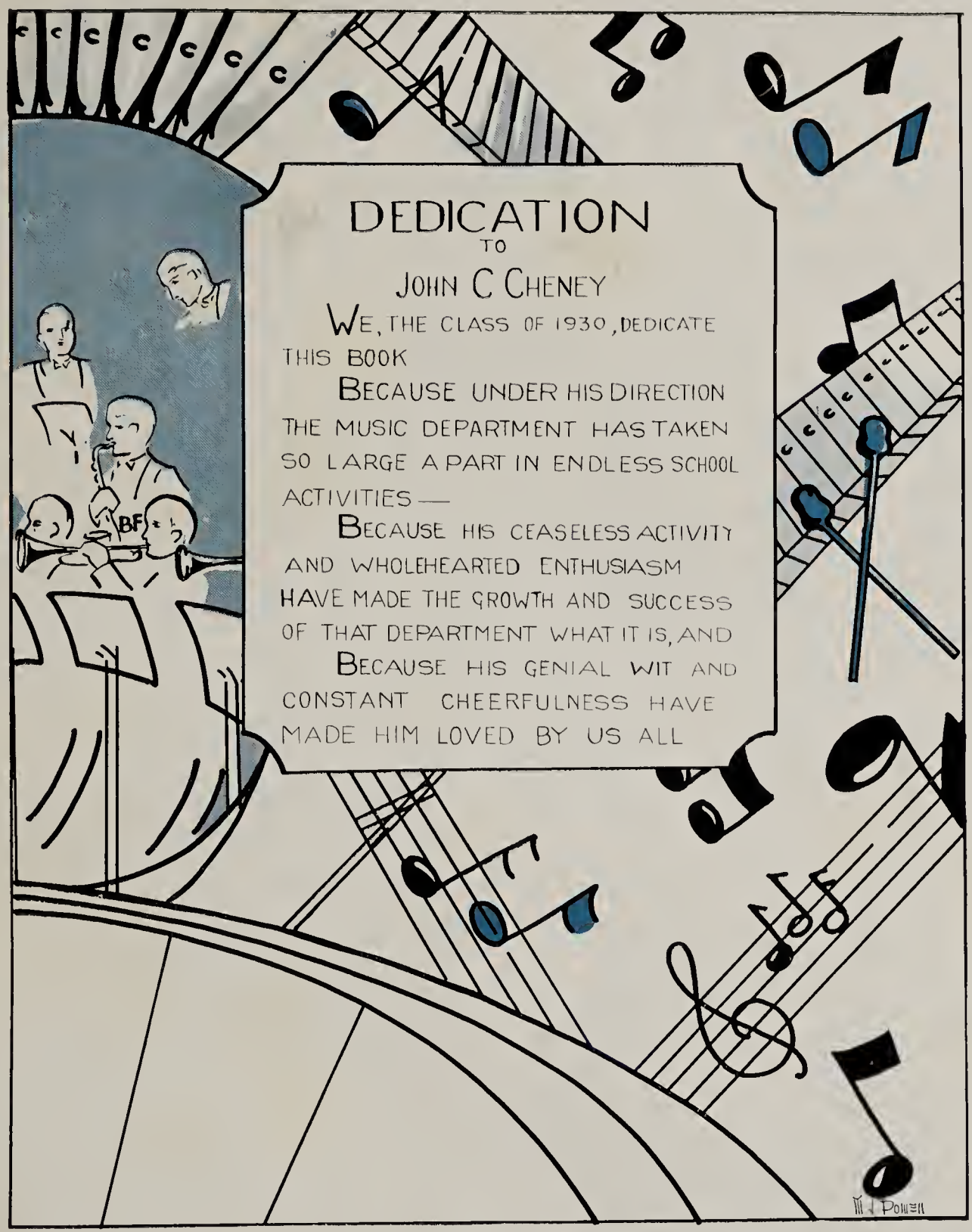

1930 PENNANT

1930 PENNANT

ORDER OF BOOKS

I ADMINISTRATION
II CLASSES
III ACTIVITIES
IV ATHLETICS
V ADVERTISING

FOREWORD

SINCE THE CITY OF ELKHART IS KNOWN FOR ITS PRODUCTION OF MUSICAL INSTRUMENTS——

SINCE THE SPIRIT OF MODERN YOUTH SO READILY EXPRESSES ITSELF IN MUSIC——

WE, THE CLASS OF 1930, THINK IT FITTING THAT THE THEME OF THIS BOOK BE MUSICAL

WE PRESENT FOR YOUR APPROVAL THE 1930 PENNANT ANNUAL, HOPING THAT YOU WILL DERIVE MUCH ENJOYMENT FROM ITS PAGES

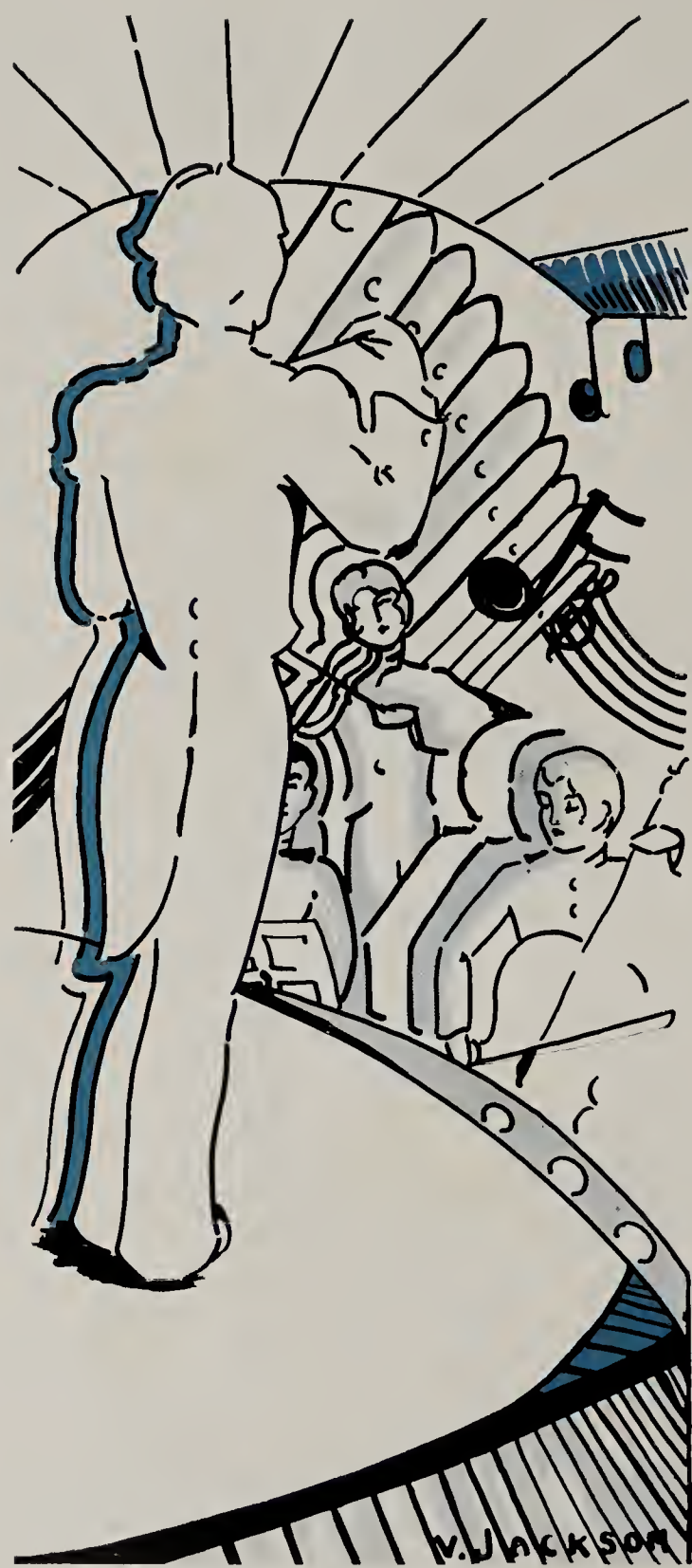

COPYRIGHT

by the
Senior Class
of
1930

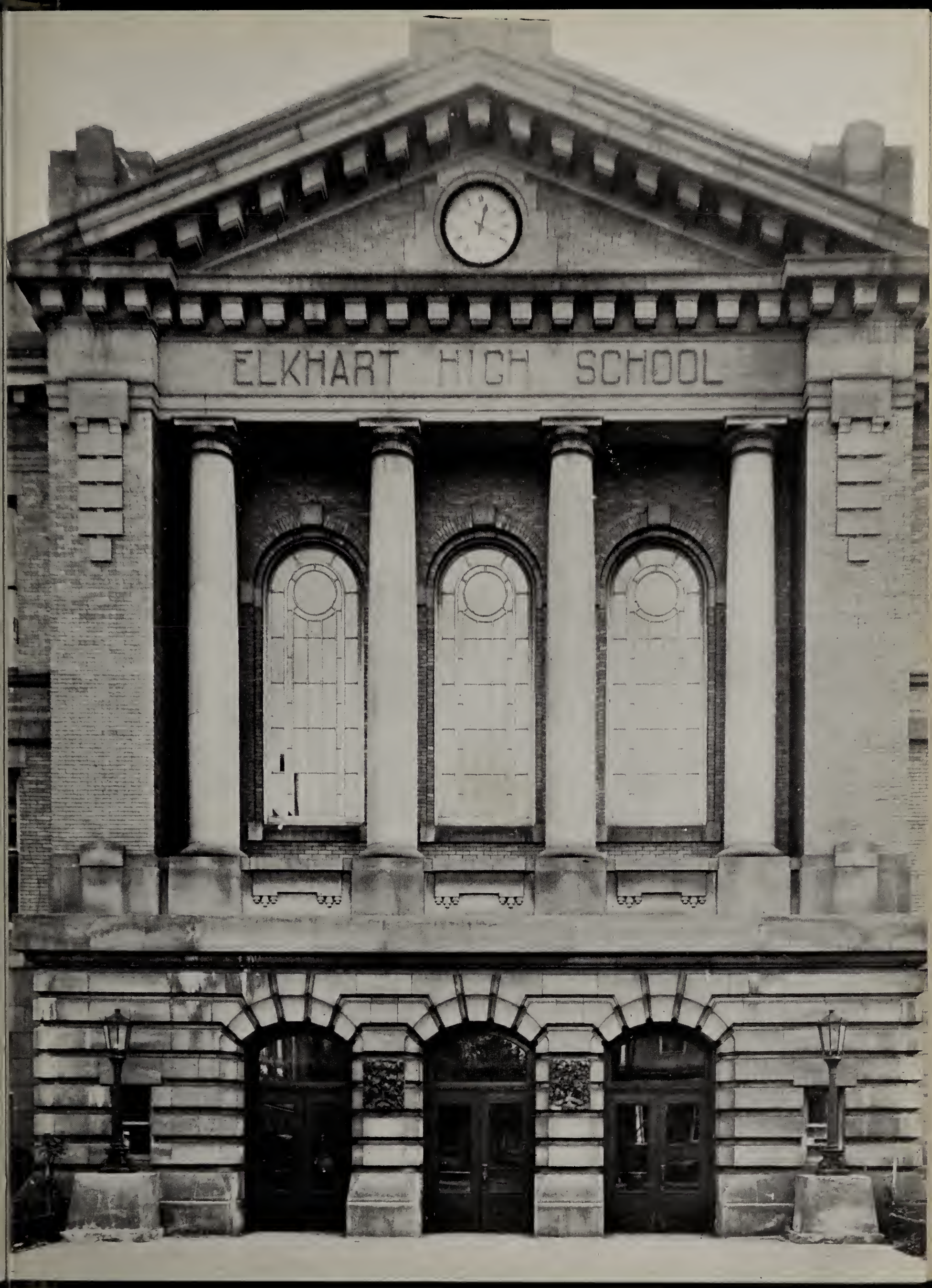
ELKHART HIGH SCHOOL

ADMINISTRATION

H. A. Compton
Class of '97

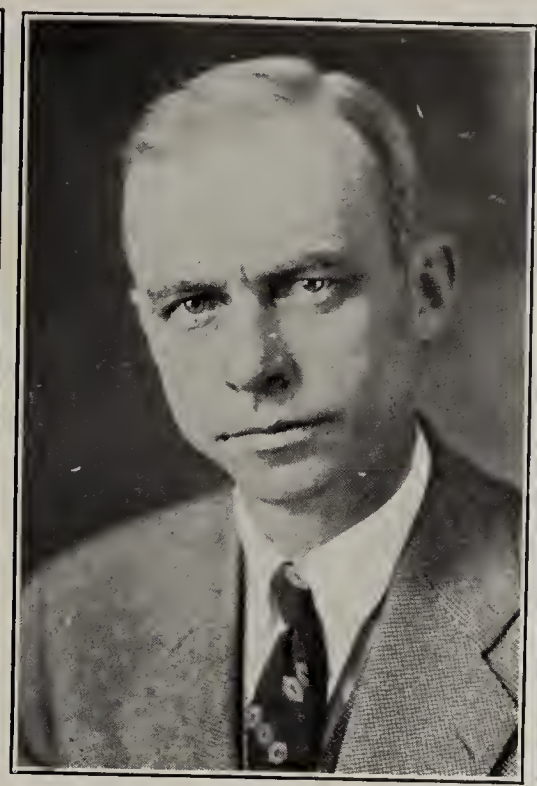

J. R. Nyce

F. W. Gampher
Class of '96

Board of Education

During the past year Judge Harman has resigned from the Board of Education to become City Attorney. Mr. James R. Nyce has been elected to fill the vacancy. Judge Harman served the schools most faithfully for several years, leaving with us many pleasant memories of his interest and loyalty.

J. F. WILEY
A.B., A.M.

Superintendent

Some one has said that a person should learn to listen to good music and to love it while attending school and then keep on through life with this enjoyment; he should learn to appreciate beautiful and artistic surroundings and take this love with him when he leaves school; he should learn to play games that add to the happiness and healthfulness of life and then keep on playing them; he should learn to be a good citizen of a school community and keep on being a good citizen in a larger community; he should be interested in history in school and develop a permanent interest in world affairs; he should learn to speak good English in school and continue to use good English in adult life; he should develop in school good habits, ideals and attitudes that will remain with him throughout life. All this, and more, I wish for every student of the Elkhart High School.

JOHN W. HOLDEMAN
A.B., A.M.

Principal

Among the many things that one can say to a graduating class, there is none more important than this: Keep an open mind towards the various problems that you will have to face.

You will never know all there is to know about anything, so keep your ear turned toward every teacher, ever listening for a new truth or for a new application of an old one.

Things do not just happen in the great business of life. Lindbergh is said to lead a charmed life, but I am inclined to believe that the charm is in his knowledge of the laws of aeronautics and the laws of mechanics. Yet he does not know all there is to know. Even now he is experimenting and studying how to develop a new type of plane that more adequately embodies the laws held secret by the elements. Other examples can be cited in different fields of activity and thought, but knowledge and understanding are always the basis for keen performance and successful achievement.

So again I say, keep an open and inquiring attitude of mind, in order that you may discover, and apply, the laws existing in the task which you have to perform, and thus insure a successful future.

Clara Van Nuys,
A.B., A.M.

Head of English Dept.
Indiana State Normal
Indiana University.

Marie Sharp, A.B.

English
Assistant Principal
DePauw University
University of Chicago
Columbia University.

Minnie Snure,
A.B., A.M.

English
University of Michigan
Michigan State Normal

Ruth Broughton,
A.B.

English
Indiana University
Sponsor of Girl Reserves.

Dorothy Kelly,
A.B.

English
Indiana State Teachers' College
Columbia University
Faculty Advisor of Pennant Weekly and Pennant Annual.

Odine Heck, A.B.

English
Franklin College
Indiana University.

Ruth Weng

English
Indiana State Teachers' College
Sponsor of January '30 Class.

E. L. Horn, A.B.

English
Indiana State Teachers' College
Sponsor June Class '31
Sponsor Junior Hi-Y.

LOUISE WINTERNITZ
Ph.B.

English and Dramatics
University of Chicago
Sponsor of Dramatics Club
Director of Junior and Senior Class Plays.

CAROLYN SACKETT,
A.B.

English and Spanish
Elkhart High School Graduate
Indiana University
Honorary Member of Rah Rah Club.
Sponsor of June '33 Class.

FLORENCE HILL,
Ph.B., Ed.B

Head of History Dept.
University of Chicago
Wisconsin State Normal.

WILBUR JONES, A.B.

History and Civics
DePauw University
University of Chicago
Sponsor of June Class of 1932.

R. A. SPROULL, A.B.

History
University of Illinois
University of Chicago.

R. R. JORDAN, A.B.

History
Manchester College
Ohio University
Treasurer of Athletic Association.

LOIS ENGLEMAN,
A.B.

History
James Millikin University
University of Colorado
Indiana State Teachers' College
Sponsor of January Class of '33.

W. E. SANDS,
A.B., A.M.

History
Wichita University
Colorado College
North Central College
Illinois University.

H. F. Peterson,
A.B., A.M.

History
Knox College
Chicago University
Minnesota University
Sponsor of Fighting Fifty.

L. F. Bryngelson,
B.A.

History and Public Speaking
Carleton College
University of Minnesota
Sponsor of Forum
Debate Coach.

J. E. McCartney,
A.B., A.M., Ph.B.

Head of Mathematics Department
University of Michigan
Illinois Wesleyan University
Massachusetts Institute of Technology
University of Chicago
New York State Normal
Sponsor of Agat Club.

Zella Lee Boone,
Ph.B.

Mathematics
Franklin College
Columbia University
Sponsor of Rah Rah Club.

Kathryn Jarvis,
A.B.

Mathematics
Indiana State Teachers' College.

Edith Goings, A.B.

Mathematics
DePauw University
Indiana University.

Ella Brown Dora,
A.B.

Latin
University of Nebraska
University of Illinois.

Bernita Burns,
A.B.

Head of Latin Dept.
Elkhart High School Graduate
DePauw University
American Academy, Rome, Italy
Sponsor of Latin Club.

GLADYS KING, A.B.

Modern Language
Franklin College
University of Michigan
Sponsor of January Class of '31
Sponsor of Spanish Club
Sponsor of Girl Reserves.

M. CUNNINGHAM, A.B.

Head of Modern Language Department
Bethany College, West Virginia
University of Chicago
Sponsor of June Class of 1930
Sponsor of French Club.

IVAN C. GILL, B.S.

Chemistry and Hygiene
University of Illinois
Indiana University.

S. B. MACCRACKEN, A.B.

Head of Science Dept.
Indiana State Teachers' College
Indiana University
Johns Hopkins University
University of Chicago
Franklin College.

NORVAL ADAMS, B.S.

Botany and Zoology
Indiana State Teachers' College
Purdue University
Manchester College
Indiana University.

STELLA CATHCART, B.S.

Physics and Mathematics
Western Maryland College
University of Michigan

RUTH MEYER, A.B., A.M.

Botany
DePauw University
Nebraska University.

CLARICE ROBINSON, A.B.

Head of Commercial Department
Indiana University
Indiana University Graduate School
Central Business College
Sponsor of Commercial Club.

HELEN KIRKLAND

Commercial
Illinois State Normal
University of Chicago
University of California
Sponsor of Commercial Club.

JOHN F. O'HEARN, A.B., B.S.

Commercial
Elkhart H. S. Graduate
Ball State Teachers' College
Blackstone Institute, Chicago
Purdue University
Treasurer High School Board of Control.

F. F. SANDERS

Commercial
Indiana University
Indiana State Teachers' College.

MARIE SINER, A.B.

Commercial
Indiana State Teachers' College
University of Chicago
Sponsor Girl Reserves.

ETHEL S. LARSON, A.B.

Home Economics
Indiana State Teachers' College.

BERTHA DEPEW, B.S.

Head of Home Economics Department
University of Chicago
University of Kentucky
Sponsor of Home Economics Club.

FLORENCE BENDER, A.B.

Home Economics
Goshen College.

VIRGINIA S. CHENEY B.S.

Home Economics
Purdue University

J. C. Cheney, A.B.

Music
Western Reserve College
Northwestern University.

Eva C. Cole

Art
Ypsilanti Normal
School of Applied Arts, Chicago
Chicago University
Sponsor of Art Club.

H. W. Wise

Industrial
Purdue University
Cincinnati University.

B. W. Williams

Industrial
Indiana State Teachers' College.

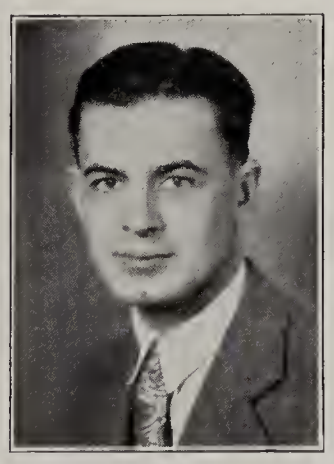

Carl Anderson

Industrial
Stout Institute
Oshkosh State Normal.

J. A. Foster

Industrial
Indiana State Teachers' College
Purdue University
Indiana University.

W. H. Hamilton, B.S.

Industrial
Stout Institute
University of Wisconsin

E. T. Organ

Head of Industrial Department
Northern Illinois State Teachers' College.

CATHERINE E. WOLFE, B.P.E.

Physical Education and Hygiene
Normal College of American Gymnastic Union
Indiana University
Coach of Varsity Tennis Team, Girls' Basketball Teams, and Volleyball Teams.

SALOME SEWARD WISE

Physical Education
American College of Physical Education
Central Normal College

JOHN LONGFELLOW, A.B.

Physical Education
Indiana University
University of Illinois
Manchester College
Coach of Varsity Basketball.

C. C. BOONE, A.B.

Director of Boys' Athletics
Ohio State University
Lincoln College
Franklin College
Wisconsin University
Coach of Varsity Football, Track, and Wrestling.

MARY FLAUDING

Office
Elkhart High School Graduate.

MARGARET E. LYNCH, Ph.B.

Librarian
University of Chicago
Milwaukee Normal
University of Michigan

ELIZABETH AITKEN

Mathematics
Ypsilanti Normal College
University of Michigan

CLASSES

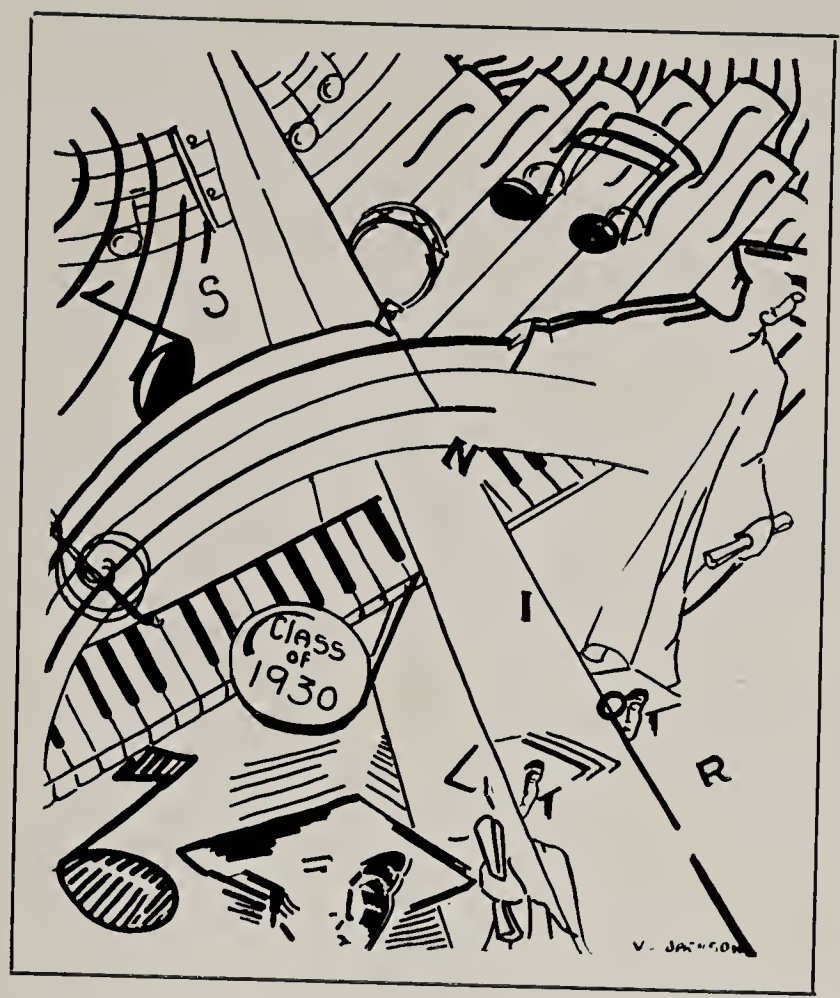

SENIORS

HOWARD BEURLE
President of January 1930 Class

GRAYDON HOLDEMAN
Treasurer

JULIET OLSON
Vice-President

WILLARD COMBS
Secretary

MISS WENG
Class Sponsor

William Barger

Secretary, IIC; Interclass Football, '27; Interclass Basketball, '27, '28; Hi-Y; President Fighting Fifty, '28, '29.

Margaret Binder

Glee Club, '29, '30; "Purple Towers".

Howard Beurle

Latin Club, '28.
Agat Club, '29, '30.
Fighting Fifty, '28, '29, '30.
Secretary, IIC.
President, IIB, IA, IIA.
Basketball, '26, '27, '28, '29.
Football, '27, '28, '29.
Annual Staff.

Eleanor Bowser

May Queen's Court, '29.
"Pinafore".
"Belle of Barcelona".
"Purple Towers".
Rah Rah Club, '28, '29, '30.

Kathryn Bower

Home Economics Club, '28; Dramatics Club, '29, '30; Costume Committee for Junior Class Play; "Faraway Princess".

Carroll Borger

Track, '27, '28, '29, '30; Football, '28, '29.

Margaret Boice

Pennant Reporter, '27.
Social Chairman, '28.
Flower, Color and Motto Committee.
Dramatics Club, '29, '30.
Assistant Managing Editor of Annual.
Girl Reserves, '27, '28, '29, '30
Senior Play Committee.
Senior Day Committee.

Marvin Bock

Varsity Track, '27, '28, '29, '30.
Student Trainer of Wrestling.
Hi-Y.
Fighting Fifty.
Treasurer, '29.

Ken Corpe

Edwin Brubaker

Track, '29; Interclass Basketball, '28, '29.

Lewis Creighton

Hi-Y, '29, '30; Fighting Fifty, '29, '30; Latin Club, '29, '30; Aadile of Latin Club, '29.

Berdine Dickerhoff

Home Economics Club, '28, '29.
Vice-President Home Economics Club, '29.
Dramatics Club, '29.

Willard Combs

Class Treasurer, '27.
Vice-President, '28.
Social Committee, '28.
Treas. Senior Hi-Y, '29, '30.
Fighting Fifty, '29, '30.
Forum, '29, '30.
President Forum, '30.
President Latin Club, '29, '30.
Business Manager Junior Play, '29.
Business Manager Annual, '30.
Debate Squad, '29, '30.
Hi-Y Play, '29.
Yell Leader, '30.
"Thank You."
Flower, Color, Motto Com.
Senior Banquet Committee.
May Oratorical Contest.

Geraldine Day

G. R., '29, '30; Dramatics Club, '29, '30; "For Distinguished Service"; Spanish Club, '28, '29, '30; Glee Club, '26, '27; "H. M. S. Pinafore"; "Maids of the Bamboo Screen"; January Class History.

Kenneth Corpe

Agat Club, '28, '29, '30; Secretary Agat Club, '30; Interclass Basketball, '26, '27; Interclass Football, '27.

Dale Decker

Thurlow Dalrymple

Wrestling, '28.
Art Club, '29.
Hi-Y, '29.

Dixie Fields

Rah Rah Club, '28, '29, '30; Glee Club, '27, '29; Chorus, '28; "Pinafore"; "Purple Towers"; 'Lucky Jade."

Robert Edsall

Yell Leader, '27, '28, '29; Wrestling, '27; Fighting Fifty, '28, '29; Dramatics, '29; "Purple Towels."

Howard DeWater

Band, '26, '27, '28, '29.
Orchestra, '28.
Art Club, '26, '27.
Track, '26.

Ruth Fifer

Girl Reserves, '28, '29, '30.

Rah Rah Club, '28, '29.

Glee Club, '26, '27.

Advertising Solicitor Pennant Weekly, '27, '28.

Reporter Pennant Weekly, '28, '29.

Alumni Editor Pennant Annual, '29.

Ring and Pin Committee.

"H. M. S. Pinafore."

"Maids of the Bamboo Screen."

Social Committee, IC.

President Spanish Club, '29.

Robert Detweiler

Secretary of Fighting Fifty, '29; Interclass Basketball, '26, '27, '28; Football, '28, '29.

Alta Marie Cole

Commercial Club.

Jean Herbster

Art Club, '28, '29, '30.

Latin Club, '28, '29, '30.

Social Chairman Latin Club, '28.

Band, '29, '29, '30.

Tennis Team, '28, '29, '30.

Pennant Advertising Staff, '28, '29.

G. R., '27, '28, '29.

Harry Earl

Fighting Fifty, '27, '28, '29, '30.

"Captain Applejack."

Spanish Club, '29, '30.

Dramatics Club, '29, '30.

Football, '26, '27.

Track, '27.

January Class Prophecy.

Social Chairman, IIA.

Circulation Manager Pennant Weekly.

DeVon Elliot

Chorus; Hi-Y; Interclass Basketball, '28, '29; Track, '28, '29, '30.

Winton Forrest

Orchestra, '26, '27, '28, '29.

Graydon Holdeman

Scholarship E, '27, '28.
Orchestra, '26, '27, '28, '29.
Mathematics Club, '28.
Hi-Y.
Fighting Fifty.
Wrestling, '28, '29, '30.
Vice-President, IIC.
Treasurer, IIA.
Annual Staff.
Chairman Senior Announcement Committee.
Senior Play Committee.

Wayne Helser

Band, '27, '28, '29.
Spanish Club, '27, '30.
Hi-Y, '29, '30.
French Club, '29, '30.
Art Club, '29, '30.
Senior Class Play.

Ruth Ivins

Chorus, '27; Glee Club, '28, '29, '30; "Belle of Barcelona"; "Purple Towers"; "Lucky Jade"; Band, '28, '29, '30; Commercial Club, '29, '30.

Marian Lapham

Social Chairman, ID; Treasurer, IIC; Rah Rah Club; Dramatics Club, '28, '29; "Jack and Jill" of Pennant Weekly; Latin Club, '29, '30; "Meow".

Emily Leonard

Chorus, '27, '28.
Social Chairman Forum, '27.
Vice-President Forum, '28.
Forum, '29, '30.
G. R., '27, '28, '29, '30.
Rah Rah Club, '29, '30.
French Club, '29, '30.
Agat Club, '29, '30.
May Queen's Court, '29.

Harold Miller

Interclass Basketball, '26.
Varsity Basketball, '27.
Secretary, ID.

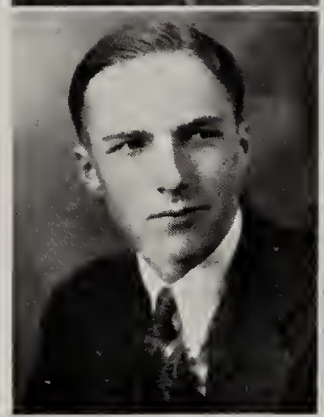

Mildred Good

G. R., '26; Ring and Pin Committee; Flower, Color and Motto Committee; Glee Club, '27; Chorus, '28; "Pinafore"; Rah Rah Club, '27, '28, '29; Dramatics Club, '29, '30; "Captain Applejack"; Pennant Weekly Reporter, '27, '28; Advertising Manager, '28; Business Manager, '29; Senior Banquet Committee; Managing Editor Annual, '30.

Burl Gonderman

John Garda

Interclass Basketball, '26.

Varsity Basketball, '27, '28.

Secretary, IC.

Secretary, IIC.

Bertha Funkhouser

Rah Rah Club, '29.

Social Chairman Dramatics Club, '29.

Commercial Club, '29.

Eldred Heeter

Band, '26, '27, '28, '29, '30; Orchestra, '27, '28, '30; Junior Play Committee; Hi-Y, '29, '30; Fighting Fifty, '29, '30; Debate Squad, '29, '30; Annual Staff.

Evelyn Grandstaff

Rah Rah Club, '30; Latin Club, '29, '30; President, IB; Girl Reserves, '28, '29, '30; "H. M. S. Pinafore"; "Maids of the Bamboo Screen."

Ruth Garvin

Girl Reserves, '26, '27, '28, '29.

Glee Club, '26, '27.

"Maids of the Bamboo Screen."

"H. M. S. Pinafore."

Rah Rah Club, '28, '29.

Pennant Weekly Reporter, '28.

Social Committee, IC.

Spanish Club, '28.

Walter Hackman

Dale Hoffman

Varsity Football, '26, '27, '28; Captain of Football Team, '28; Track, '28; Varsity Basketball, '26, '27, '28; Captain of Basketball, '28.

Emeline Squibb

Chorus, '25; Dramatics Club, '28, '29, '30; Drama Club Recorder; "The Kelly Kid"; Prom Committee ,'29; Annual Staff, '30.

Susan Rhees

Social Committee, IIC.
Secretary, IIB.
Dramatics Club, '29.
Girl Reserves, '28, '29.

Leonard Huggins

Treasurer, IIA.
Treasurer Dramatic Club, '29.
Fighting Fifty.
Commercial Club.
Ring and Pin Committee, '29.
Interclass Basketball, '26, '27, '28, '29.
Track, '29.
Flower Day Committee, '29.
Prop. Mgr. Senior Play, '29.
Assistant Stage Manager Junior Play, '28.
"Diabolical Circle."
Annual Staff.
"Haunted House of Blackburn."

Juliet Olson

Vice-President, IID; Treasurer, IC; President, IIC; Treasurer, IA; Vice-President IIA; Rah Rah Club, '27, '28, '29, '30; G. R., '27, '28, '29, '30; President Dramatics Club, '29, 30; "Overtones'; Latin Club, '28, '29, '30; Senior Play Committee.

Ernest Mathias

Dramatics Club, '29, '30; Glee Club, '27, '28, '29, '30; "Belle of Barcelona"; "Lucky Jade"; Fighting Fifty, '28, '29, 30; Football, 26, '27; Interclass Basketball, '26, '27, '28; Senior Play Committee; "Thank You."

John Horn

Fighting Fifty.
Interclass Basketball, '25, '26.

Lorraine Podawiltz

G. R., '26.
Home Economics Club '28, '29.

MILO V. MCGOWAN

Varsity Basketball, '26, '27, '28; Interclass Football, '27; Track, '27.

JOHN MOORE

"Thank You."

EDISON NAFTZGAR

Band and Orchestra, '26, '27, '28, '29, '30.
Hi-Y, '29.

DONALD PAIGE

Interclass Basketball.
Varsity Basketball, '28.
Varsity Track, '26, '27.
Varsity Football, '28.

ELMER OUSTERHOUT

EARL ROWE

Interclass Basketball, '26; Interclass Track, '26; Glee Club, '26, '27, '28; "Pinafore"; "Belle of Barcelona"; Stage Electrician, '26, '27, '28, '29, '30; Student Representatives of the Band, '28.

ALLEN SMITLEY

Varsity Football, '26, '27, '28.
Varsity Track, '27, '28, 29.
Wrestling Manager, '28, '29, '30.
Chorus, '27.
Social Chairman, 1-B.

ROBERT STEWART

Band, '27, '28, '29.
Orchestra, '27, '28, '29.
Glee Club, '29.
President, IID.
Hi-Y, '29.
Secretary, IIB.
Operetta "Lucky Jade."
Second Place in State.
Trombone Contest.

HARRIETT SHREINER

G. R., '26; Vice-President, IID; Social Chairman, IIA; Prom Committee, '29; Flower, Motto, Color Committee, '29; Glee Club, '27; Chorus, '28; "Pinafore"; Rah Rah Club, '27, '28, '29, '30; Dramatics Club, '29, 30; French Club, 27, '28; "Captain Apple Jack"; Pennant Weekly Reporter, '26, '27; Society Editor Pennant Weekly, '28, '29; Managing Editor, '28, '29; Editor-in-Chief Pennant Weekly, '29, '30; Annual Staff; "Deacon Dubbs"; "Bachelor's Dream"; Invitation Committee; Senior Banquet Committee; Senior Play Committee; Scholarship E, '27; President Northern Indiana Press Association.

EDGAR TUCKER

Interclass Basketball, '26, '27, '28.

MILDRED TASKER

Orchestra, '26, '27, '28.
Glee Club, '27.
G. R., '26, '28, '29.

MARY TROXEL

G. R. Social Chairman, '28.
G. R., '27, '28, '29, '30.
Class Secretary, '27.
Vice-President, '28.
Social Committee, '29.
Glee Club, '27, '28.
"Pinafore." "Belle of Barcelona." "Purple Towers."
Rah Rah Club, '28, '29, '30.
Spanish Club, '28, '29.
Treasurer Spanish Club, '29.
January Prophecy.
Adv. Solicitor Pennant, '27.

LILLIAN VOLLMAR

ALICE WALKER

Dramatics Club, '29, '30; Girl Reserves, '26, '27, '28, '29; Home Economics Club, '29; Annual Staff; Chorus, '26; Glee Club, '27, '28; "Belle of Barcelona."

WALTER WELLS

Hi-Y. Pin Chairman.
Dramatics Club.
Treasurer, 2-C.
Interclass Basketball, '27, '28.
Interclass Track, '28.
Assistant Athletic Editor Pennant Weekly, '28, '29.

BERNICE YODER

Chorus, '27.
Glee Club, '28, '29, '30.
"Belle of Barcelona."
"Purple Towers."

History of the January Class of 1930

THIS is Station E. H. S., Elkhart, Indiana. We will now read to you from the files of the January Class of 1930.

On October 22, 1926, the IID Class met and organized, choosing Miss Ruth Weng as their sponsor. The following officers were elected: President, Robert Stewart; Vice-President, Harriett Shreiner; Secretary, Harold Miller; Treasurer, Juliet Olson; and Social Chairman, Charlotte Oliver.

The IID's held their first social gathering December 10, 1926, at the Y. W. C. A., in the form of a skating party.

February 11, 1927, the IC Class, joined by those from Roosevelt, elected the following officers: President, Virginia Mathias; Vice-President, Juliet Olson; Secretary, Eldred Heeter; Treasurer, Willard Combs; and Social Chairman, Robert Dreves.

March 25, 1927, the IC Class held a skating party at Blosser Park, Goshen, Ind.

September 29, 1927, the IIC Class met in the gym to elect the officers for the semester. They were: President, Juliet Olson; Vice-President, Graydon Holdeman; Secretary, Howard Beurle; Treasurer, Walter Wells; and Social Chairman, Robert Dreves.

November 23, 1927, the IIC's held their party in the gym. Dancing and games formed the amusement.

February 17, 1928, at a meeting held in Room 101, the IB's elected the following officers: President, Evelyn Grandstaff; Vice-President, Robert Dreves; Secretary, Mary Troxel; Treasurer, John Garda; and Social Chairman, Margaret Boice.

May 11, 1928, the 1-B Class held a Mardi Gras party in the gym.

September 20, 1928, the following officers were elected by the IIB Class: President, Howard Beurle; Vice-President, Mary Troxel; Secretary, Susan Rhees; Treasurer, Juliet Olson; and Social Chairman, Allen Smitley.

November 2, 1928, the IIB's held a joint party with the IB's in the gym.

February 8, 1929, the IA Class elected the following officers: President, Howard Beurle; Vice-President, Willard Combs; Secretary, Robert Stewart; Treasurer, Juliet Olson; and Social Chairman, Carmen Goldman.

April 25, 1929, the IA Class and the IIB Class edited "The Pennant," with Harriett Shreiner as editor-in-chief.

April 26, 1929, the Junior Class gave their annual Junior play. This year it was "Captain Applejack."

May 25, 1929, the IIA Class elected the following officers: President, Howard Beurle; Vice-President, Juliet Olson; Secretary, Willard Combs; Treasurer, Graydon Holdeman; and Social Chairman, Harriett Shreiner.

October 18, 1929, the IA and IIA Classes held a Hallowe'en party in the gym.

October 27, 1929, the Seniors decided by vote to wear caps and gowns for graduation exercises.

January 10, 1930, the January Seniors held their Senior Day Program.

May 16, 1930, the Senior Class play "Thank You" was presented.

May 25, 1930, Baccalaureate services were held in the Auditorium.

May 30, 1930, Graduation Exercises were held in the Auditorium.

GERALDINE DAY.
LEWIS CREIGHTON.

January Class Prophecy

JANUARY 24, 1950, and Howard Beurle sits before the fireplace in his home at Lake Placid, listening to and watching his $1,000 television radio which he has invented. He glances at the radio program in the evening paper and to his amazement finds that his fellow students of the January 1930 Class are giving their annual broadcast in memory of their dear days spent in old Elkhart High School.

At ten o'clock he tunes in on Elkhart station located on the $50,000,000 hotel owned by Graydon Holdeman, under the management of Walter Wells.

The first whom Howard hears and sees in the television screen is none other than Bob Edsall, the faithful old yell leader of Elkhart High. Bob has been chosen as the announcer for their program. He just flew from Texas, where he is president of a school of aeronautics.

The first on the program is Juliet Olson, who gives a short history of the class when they were in school.

Next Bob Stewart and his "Steady Strutters" from Chicago play a number of tunes familiar to those who attended the Jitney dances held in the gym.

Now we have Ernest Mathias, who pulls some famous tricks with his Yo-Yo. His fame was started back in 1929, when the Yo-Yo plague swept down the "Halls of Knowledge."

Next a quartette which is composed of Eleanor Bowser, Geraldine Day, Edward Brubaker, and Louis Creighton, accompanied on the mouth-harp by Bud Bock, sings a few popular selections. This quartette has just returned from Europe where they have won great fame.

There are several short talks by the following: Mrs. Willard Combs, formerly Susan Rhees, now national leader of the Girl Reserves, speaks on the value of flea soap manufactured by the "Scrub 'Em Up Company," managed by Wayne Helser and owned by Howard DeWater, Inc.

Next Mildred Good, proprietress of the "Get-a-Curl" Beauty Parlor in Elkhart, gives a talk on the use of cosmetics for lap dogs.

Mrs. Edmund Jackson, formerly Emily Leonard, and her husband Edmund give a "Rushin Golash" dance.

Bob brings regrets of those who are unable to attend the entertainment and tells what they are doing and where they are located.

Miss Harriett Shreiner, leader of the "400" society in New York City, is absent from the meeting due to a very serious "wart" operation on the northeast corner of her left ear.

The Ruth twins, Garvin and Fifer, are now playing the roles of Topsy and Eva in South Bend's new opera house.

Mr. and Mrs. Huggins (formerly Margaret Boice) are in the wilds of Central Africa in search of the "Foo-Foo Valve" lost from the "Zeer Wheel."

So the program continued telling of the progress and location of all the members of the class. Dixie Fields and DeVon Elliott are on their honeymoon in Alaska. Evelyn Grandstaff is head of the English Department in Elkhart High School; Eldred Heeter is a trumpet tester at Conn's.

The broadcast comes to an end as the orchestra plays that stirring school song, "Fight On, Old Elkhart."

And thus we leave Howard relating to his wife what he has just seen and heard.

MARY TROXEL.
HARRY EARL.

January Class Will

KNOW all men by these presents: We, the Class of January 1930, being of sound health of body, and of disposing mind and memory, do make and publish this our last will and testament, hereby revoking all former wills by us at any time made.

ITEM I.: We direct that all our just debts, including all debts incurred through our numerous social activities of the past four years, be paid by Graydon Holdeman, the Class Treasurer. Should there be any surplus in the treasury after aforesaid debts are paid, we direct that said surplus be used and expended in a jollification for the Juniors. Should there be no surplus, there will be no jollification.

ITEM II.: We give, devise and bequeath to the June Class of 1930 two former classmates of ours, John Horn and Carlon Miller, the same being worthy exponents of Elkhart's six-year high school course. We direct that aforesaid former classmates of ours, John Horn and Carlon Miller, be handed down by each succeeding graduating class, yea, even unto the third and fourth generation.

ITEM III.: We hereby give, devise, and bequeath to the Juniors sundry text books, note books, and various discarded chemicals and apparatus pertaining to the Physics and Chemical Laboratories. Eldred Heeter bequeaths to Gretchen Kester his chemistry ability. We also bequeath to the Junior Class one gavel, and direct that the President of said class shall bring it into use frequently in and during their business meeting.

ITEM IV.: We hereby bequeath to the Sophomores our old English essays and discarded Caesar translations, in the hope that they will be of more use to them than they were to us.

ITEM V.: We give and bequeath to Mr. Sproull, member of our beloved and esteemed faculty, all marbles which have been rolled, thrown, shot, dropped or otherwise set into motion during the periods when the morals and manners of the session room were under his guidance. We also give to Mr. Gill, member of faculty, one book of jokes, witty remarks and "that reminds me" stories, culled from our foremost humorists.

ITEM VI.: We hereby give and bequeath to Bud Borneman, of the Class of 1931, the honor of being school character, this honor being handed down from Leonard Huggins.

ITEM VII.: We hereby give and bequeath "Personal Favors and Bequests."

"Hi" Shreiner is leaving her position as Editor of the Pennant Weekly to little Grace Huggins.

Bob Edsall leaves his yell-leading ability to Bob and Bob.

Junior McGowan doth will and bequeath his strength and broad shoulders to Morgan Minnie.

Dale Hoffman wills his footfall tactics to Junior Riblet.

Bob Stewart wills his musical ability to Paul Crumbaugh.

Bud Barger leaves his permanent wave to Elizabeth Compton.

Howard Beurle leaves his quietness to Bill LeFevre, in order that the session teachers may have a little peace.

Mildred Good bestows her dimples upon Earl Fribley.

Harry Earl kindly bequeaths his dancing ability to the Juniors who will go to the Prom.

Evelyn Grandstaff wills to Martha Kollat a goodly portion of her quiet ways and a few E's.

The signing and sealing of the foregoing instrument of the testator, the Class of January 1930, do declare this to be their Last Will and Testament; and by the signature of said witness, bind the responsibility for the execution of said Will and Testament this day of May 30, 1930.

Signed:

LUCILLE JAMISON.
LEONARD HUGGINS.
EMELINE SQUIBB.

NED LEFEVRE
President of June 1930 Class

JAMES FETTERS
Secretary

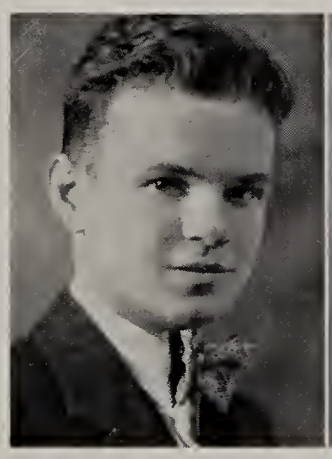

DONALD BALL
Vice-President

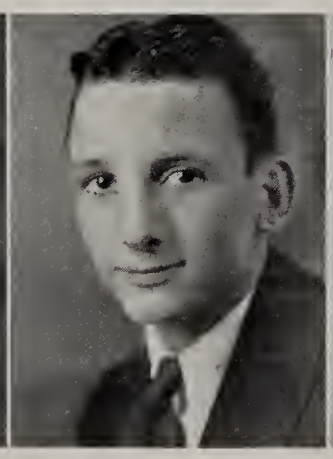

NORRIS CULP
Treasurer

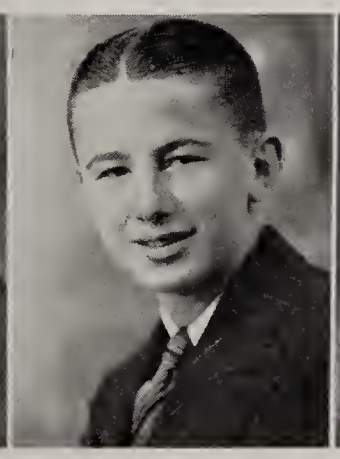

MISS CUNNINGHAM
Class Sponsor

Virginia Adams

Social Chairman, IA; Editor of Pennant Annual, '30; Pennant Weekly Reporter, '27; Star Reporter, '28, '29; Exchange Editor, '28; Scholarship E, '27; Forum, '27, '29; Social Chairman, '29; Band, '29; Orchestra, '26; Girl Reserves, '26, '27, '28, '29, '30; Art Club, '27, '28; French Club, '28, '29; Latin Club, '28, '29, '30; Junior Counsel, '29; District Latin Contest, '27, '29, '30; State, '30; "Merchant of Venice Up to Date"; "Captain Applejack"; Dramatics Club, '29, '30; "Meow"; Chairman Senior Day Program Committee; Senior Announcement Committee; Rah Rah Club, '27, '28, '29, '30; Vice-President, '29; Varsity Debate, '28, '29; Chairman Junior Play Committee.

Elmer Aydelott

Art Club, '30; Track, '30.

Edna Allen

Girl Reserves, '29, '30; Commercial Club.

Donald Ball

Hi-Y, '27, '28, '29, '30; Fighting Fifty, '27, '28, '29, '30; Secretary, '29; President, '30; Yell Leader, '27, '28; Junior Play Committee; "Captain Applejack"; Social Chairman, IA; Vice-President, IIB, IIA; Interclass Basketball, '28, '29; Athletic Editor of Annual; Pennant Weekly, '29; Dramatics Club, '30; Vice-President, '30; Chairman of Gift Committee; "Bachelor's Dream"; "Thank You."

Vernon Bale

Fighting Fifty, '29, '30; Interclass Basketball, '26, '27; Football, '27.

Wava Barnes

Girl Reserves, '27, '28, '29; Commercial Club, '29, '30.

Carl Bassler

Latin Club, '28, '29, '30; "Merchant of Venice Up to Date"; "Captain Applejack"; Interclass Track, '28, '29; Interclass Football, '28, '29; Interclass Basketball, '27, '28; Varsity Football, '29.

Hope Baker

Glee Club, '27, '28, '29, '30; "Belle of Barcelona"; "Purple Towers"; "The Lucky Jade"; Agat Club, '28, '29; Dramatics Club, '29, '30; "Deacon Dubbs"; "The Bachelor's Dream."

George Bassett

Dorothy BeMiller

Girl Reserves, '30; Dramatics Club, '29, '30.

Barbara Baum

Glee Club, '26; Girl Reserves, '26, '27, '28, '29, '30; Girl Reserve Treasurer, '29; Rah Rah Club, '29, '30; Senior Play Committee; "Bachelor's Dream."

Stanton Blessing

Interclass Basketball, '26, '28; Varsity Wrestling, '26, '27, '28; Sandbur Football, '26, '27, '28; Varsity Football, '29; Chorus, '26; Fighting Fifty, '28, '29, '30; Hi-Y, '28, '29, '30; Latin Club, '28; "Deacon Dubbs."

Mayre Berkey

Art Club, '27, '28; Girl Reserves, '27, '28, '29, '30; Advertising Solicitor of Pennant Weekly, '28, '29; Assistant Advertising Manager of Annual, '30; Rah Rah Club; Social Chairman of Rah Rah Club, '29, '30; Glee Club, '28, '29; "Purple Towers"; Spanish Club, '29, '30; Program Chairman of Spanish Club, '29; Presentation Committee.

Douglas Bock

Louise Barringer

Latin Club, '28, '29, '30.

Herbert Bucklen

Track, '27; Interclass Football, '27, '28; Varsity Football, '29.

Georgia Brown

Girl Reserves, 26, '27, '28; Snap-Shot Editor of Annual.

Myron Chaffee

Sandbur Squad, '28; Varsity Track, '26, '27, '28, '29; Varsity Football, '27, '28, '29; Varsity Wrestling, '28, '29, '30.

Freda Boyer

Agat Club, '28, '29.
Home Economics Club.

Esther Bonfiglio

Girl Reserves, '28, '29.
Commercial Club, '29, '30.

Hildred Chester

Vice-President, IIC; Treasurer, IB; Girl Reserves, '27, '28, '29, '30; Vice-President of Girl Reserves, '28; Vice-President of Spanish Club, '28; Latin Club, '28; Band, '28, '29, '30; Rah Rah Club, '28, '29, '30; Senior Play Committee.

Rosena Brown

Agat Club, '28, '29; Latin Club, '29, '30.

Charles Countryman

Football, '26, '27.
"Merchant of Venice Up to Date."
"Captain Applejack."
Hi-Y, '29.
Scholarship E, '29.
Debating, '29.
"Thank You."

Edith Chiss

"Merchant of Venice Up to Date."
Comercial Club.
Pennant Reporter.
Agat Club, '29.
Annual Staff.

DOROTHY COPSEY

Commercial Club, '29.

DENNIS CUMMINS

NORRIS CULP

Treasurer, IIA; Track, '27; Varsity Golf, '27, '29, '30; Interclass Basketball, '27, '28, '29, '30.

LOIS DECKER

Home Economics Club, '28, '29; Girl Reserves, '29, '30; Dramatics Club, '29, '30.

ELVAH CLARK

Band, '27, '28, '29, '30.
Orchestra, '28, '29, '30.
Dramatics Club, '29, '30.
Girl Reserves, '29, '30.

WENDELL COMPTON

"Merchant of Venice Up to Date."
"Captain Applejack."
Treasurer, '28.

WAYNE DALRYMPLE

Band, '27, '28.
Orchestra, '27, '28.
Wrestling Team, '29.
Football, '29.

MARIETTA DOWNS

Girl Reserves.
Dramatics Club, '30.

Henry Culp

Interclass Basketball, '27, '28, '29, '30; Track, '27, '29; Varsity Golf,, '27, '29, '30; Junior Play Committee, 29.

Ruth Denison

Secretary, IID, IA; Social Chairman, IB; Ring and Pin Committee; Rah Rah Club, '28, '29, '30; Vice-President of Rah Rah Club, '30; Girl Reserves, '28, '29, '30; Spanish Club, '29, '30; May Queen's Court, '27; Senior Banquet Committee.

Wallene Derby

Orchestra, '27, '28, '29.
Band, '27, '28, '29, '30.
Hi-Y, '27, '28, 29, '30.
Secretary Hi-Y, '28.
Fighting Fifty, '28, '29, '30.
Agat Club, '28, '29, '30.
Latin Club, '28, '29, '30.
"Merchant of Venice Up To Date."

Ruth Ebersole

Art Club, '27, '30.
Assistant Art Editor Pennant Annual.

Mary Ellstrom

Girl Reserves, '28, '29, '30; Commercial Club, '29, '30; Dramatics Club, '28, '29; "A Fool of A Man"; "Cabbages and Kings"; "Merchant of Venice Up To Date"; Dramatics Write-Ups; 'Thank You."

William Davidson

Fighting Fifty; Hi-Y; Latin Club; Varsity Track, '28, '29, '30; Interclass Basketball, '28; Football, '29.

Erma Ecklebarger

Glee Club, '26, '27, '28.
"Belle of Barcelona."
Treas. Spanish Club, '28, '29.
Vice-Pres. Spanish Club, '29.
Latin Club, '28, '29, '30.
Agat Club, '30.
Treasurer of Agat Club, '30.
Announcement Committee, 30
May Queen's Court, '29.
Girl Reserves, '27, '28, '29, '30

Albert Davidson

Hi-Y, '28, '29.
Chorus, '28.
Wrestling Team, '27, '28.
Football, '28, '29.
Track, '28, '29, '30.

Dale Douberteen

Choice Fair

Commercial Club, '30.

Virginia Ferro

Girl Reserves, '28, '29, '30.
Spanish Club, '28, '29, '30.
Dramatics Club, '28, '29.
Secretary Spanish Club, '29.
Social Chairman of Spanish Club, '28.
"Mimi Lights the Candle."

Roland Dodge

Track, '27, '28.
Art Club, '28, '29, '30.
President Art Club, '29.
"Captain Applejack."
"Thank You."

Thelma Garl

Girl Reserves, '26, '27, '28, '29, '30; Glee Club, '27, '28; "Belle of Barcelona"; Commercial Club, 29, '30.

Kermit Dyer

Interclass Track, '27; Interclass Basketball, '27, '28, '29, '30.

Robert Dotson

Interclass Football, '27.
Wrestling, '29.
Track, '29.
"Captain Applejack."
Fighting Fifty.

Madeline Ganger

Commercial Club, '30.

Irma Hagerty

Girl Reserves, '28, '29; Latin Club, '28, '29; Mathematics Club, '29, '30; Dramatics Club, '29, '30.

Guy Ellis

Varsity Football, '27, '28, '29; Wrestling, '26, '27, '28; "Merchant of Venice Up To Date"; "Captain Applejack"; Interclass Track, '26, '27, '28; Interclass Basketball, '27, '28.

Clarence Emmans

Lela Gilson

Dramatics Club, '29, '30.
Girl Reserves.
Commercial Club.
Forum, '29, '30.
Feature Editor of Pennant, '29, 30.

Howard Fawley

Lillian Gunter

Commercial Club, 29, '30.

Georgia Groves

Glee Club, '28, '29.
"Merchant of Venice Up To Date."
Commercial Club, '29.

Stanley Emmert

Fighting Fifty, '27, '28, '29.
Band, '27, '28, '29, '30.
Hi-Y, '28, '29, '30.
Orchestra, '28.
Agat Club, '28, '29, '30.
Program Chairman of Agat Club.
Sandbur Squad, '28.
Wrestling, '30.
Cheer Leader, '30.

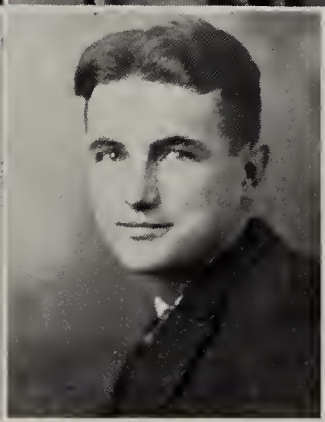

James Fetters

Hi-Y; Fighting Fifty; Treasurer, IA; Secretary, IIA; Announcement Committee; Interclass Basketball, '27, '28; Band, '27, '28, '29, '30; Orchestra, '28; "Thank You"; "Haunted House of Blackburn."

Phyllis Hurst

Glee Club, '27; Band, '28, '29; "Belle of Barcelona"; Rah Rah Club, '29, '30; Commercial Club; Girl Reserves, '27, '28, '29, '30; "Lucky Jade."

Mary Howard

Dramatics Club, '29, '30.

Art Club, '27, '28, '29, '30.

Home Economics Club, '27, '28, '29.

Flower Committee.

Charles Freeby

"Merchant of Venice Up To Date."

Scholarship E, '28.

Basketball, '28, '29.

Pauline Hostetler

Girl Reserves, '29, '30; Annual Staff; Dramatics Club, '29, '30; Senior Play Committee; "Thank You"; "Haunted House of Blackburn"; "Lucky Jade."

James Fields

Band, '27, '28, '29, '30; Hi-Y, '29, '30.

Lowell Felthouse

Ora Ingram

Dramatics Club, '30.

"Deacon Dubbs."

Lucille Jamison

Social Chairman, IIA; Rah Rah Club, '29, '30; Senior Banquet Committee; "Merchant of Venice Up To Date"; "Captain Applejack"; Art Club, '26, '27, '28, '29; Advertising Manager of Pennant Weekly, '27, '28; Pennant Reporter, '26, '27; Girl Reserves, '26, '27, '28, '29, '30; June Write-Ups; "Thank You."

Arnolt Huggins

Varsity Basketball, '28; Interclass Basketball, '27, '29; Track, '27.

Kenneth Gilbert

Interclass Football, '27, '28.
Interclass Basketball, '29, '30.

Kathryn Kring

French Club, '29.
Girl Reserves, '29, '30.

Wayne Fribley

Interclass Football, '27, '28.

Thelma Kocher

Home Economics Club; Chorus; Agat Club.

Irene Kinney

Band, '28, '29, '30.
Girl Reserves, '26.

Arthur Haut

Drum Corps, '28, '29.
"Thank You."

RAYMOND JONES

WANDA LAMBDIN

Girl Reserves, '28, '29, '30; Rah! Rah! Club, '29, '30; President of Commercial Club, '29, '30; Business Manager of Pennant Weekly, '29; June Will; Dramatics Club, '30.

BARBARA LYNDALL

Glee Club; Spanish Club; Dramatics Club, '29, '30; Rah! Rah! Club, '29, '30; "Belle of Barcelona."

PAUL KENAGA

Interclass Track, '29; Wrestling, '29.

ORIN KRIDER

GLADYS LYNN

Glee Club, '28, '29.

Agat Club, '28, '29.

"Merchant of Venice Up To Date."

GERTRUDE LEIST

Girl Reserves, '29, '30.

Commercial Club.

EDMUND JACKSON

Ned LeFevre

President, IID, IC, IIC, IB, IIB, IA, IIA; President Hi-Y, '29, '30; Ring and Pin Committee; Invitation Committee; "Belle of Barcelona"; Cheney's Minstrels; Interclass Basketball, '26, '27; "Merchant of Venice Up To Date"; "Captain Applejack"; Dramatics Club, '28, '30; Glee Club, '28, '29; Advertising Manager of Annual; Senior Play Committee; "Thank You"; "Haunted House of Blackburn"; Spanish Club, '29, '30.

Mary Lupro

George Munsch

Fighting Fifty, '29, '30.
Band, '27, '28.
Interclass Basketball, '29.

Lorena Lorenz

Commercial Club, '29, '30.
Girl Reserves, '29, '30.

Dorothy Maas

Glee Club, '27, '28; Girl Reserves, '27, '28, '29, '30; Spanish Club, '30; Art Club, '29, '30.

Chester Mixer

"Belle of Barcelona"; "Purple Towers"; Cheney's Minstrels, '29; "Merchant of Venice Up To Date"; "Captain Applejack"; "Lucky Jade"; Wrestling, '27, '28; Interclass Basketball, '26, '27, '28; Assistant Humor Editor of Pennant Weekly, '29; June Prophecy; Hi-Y, '29, '30; Dramatics Club, '29, '30; Treasurer of Dramatics Club, '30; "Thank You"; "Haunted House of Blackburn" (author and director).

Merie Losee

Commercial Club, '29, '30.

Charles Longacre

Hi-Y, '29, '30.

STANLEY MOORE

Band, '27, '28, '29, '30; Hi-Y, '28, '29, '30.

LAVERNE MCFARLAND

French Club, '29, '30.

DOROTHY MABUS

Art Club, '27.

WAYNE MOORE

Hi-Y, '27, '28, '29; Flower Committee.

CECIL MILLS

Glee Club, '27, '28, '30.
Christmas Play, '30.

CLARICE MANN

MARJORIE LOTT

Girl Reserves, '26.
Dramatics Club, '28, '29, '30.
Art Club, '29, '30.

EARL MACBRIDE

Interclass Basketball, '27, '28, '29.
Interclass Football, '28, '29.
Secretary, IIB.
Hi-Y.
Forum, '27, '28, '29.
Agat Club, '29.
Latin Club, '29.

WILLARD NELLIST

FLORENCE MILLER

Girl Reserves, '27, '28, '29, '30; French Club, '28, '29; Glee Club, '27, '29, '30; Dramatics Club, 29, '30; "The Wrong Mrs. Wright"; "The Lucky Jade."

MARY MANN

Commercial Club, '29, '30.

CHARLES OVERLEASE

Football, '26, '27, '28; Basketball, '27; Track, '26.

DELBERT NELLIST

VERA MARTIN

Treasurer of Commercial Club, '29, '30.

ANNA MILLER

Latin Club, '29, '30.
Girl Reserves, '29, '30.

WARREN OAKES

Dramatics Club, '30.
Agat Club, '29.

GERALD RAHN

Secretary, IC, IIC; Vice-President, IB; Dramatics Club, '29; Vice-President of Dramatics Club, '29; Band, '26, '27, '28, '29; Orchestra, '27, '28; "The Clod"; "The Lucky Jade"; "Thank You."

HAZEL MITCHELL

Vice-President, IC; Treasurer, IIC; Glee Club, '27; "Belle of Barcelona," '28; Commercial Club, '29, '30; Band, '28, '29, '30; Secretary Girls Reserves, '28, '29; Rah! Rah! Club, '27, '28, '29, '30; Latin Club, '29, '30; Annual Staff, '30; Announcement Committee, '30.

KATHRYN MONGER

MARY MONTGOMERY

Treasurer, IC; Secretary, IIB; Vice-President, IA.

Girl Reserves, '26, '27, '28, '29, '30.

President of Girl Reserves, '29.

Rah! Rah! Club, '27.

Vice-President, '28.

President, '29, '30.

Prom Committee.

Ring and Pin Committee.

Glee Club, '26, '27, '28, '29.

Flower Committee.

May Queen's Court, '28, '29.

ALFRED RENN

Latin Club, '28, '29, '30.

Agat Club, '28, '29, '30.

Hi-Y, '29, '30.

WILLIAM OSTER

FORREST PLETCHER

HELEN MOORE

Commercial Club, '29, '30.

Band, '29, '30.

Alma Noles

Orchestra, '28, '29; Band, '28, '29, '30; Girl Reserves, '30; Dramatics Club, '29, '30.

Miriam Pease

Orchestra, 27, '28, '29, '30; Dramatics Club, '29, '30.

Walter Rickey

Football, '26, '27; Interclass Basketball, '26, '27; Varsity Basketball, '28, '29, '30; Golf, '27, '28, '29.

Norwell Roth

Football, '26, '27, '28; Interclass Track, '26, '27; Interclass Basketball, '27; "Captain Applejack"; Glee Club, '26, '27, '28; "Pinafore"; Cheney's Minstrels, '28; Wrestling, '28; Tennis, '27.

Marian Powell

Art Club, '28, '29, '30.
Art Editor of Annual, '30.
Girl Reserves, '29, '30.
"The Burglar."
"Deacon Dubbs."

Robert Ringenberg

Assistant Business Manager of Junior Play, '29.
Assistant Business Manager of Annual, '30.
Fighting Fifty, '29, '30.
Agat Club, '29, '30.

Jerome Reigel

Band, '27.
Interclass Football, '29.

Martha Proseus

Band, '27, '28, '29, '30.
Orchestra, '28, '29, '30.
Home Economics, '30.
Girl Reserves, '29.

Thelma Price

Band, '28, '29, '30.

Marie Pletcher

Commercial Club, '29, '30.

Kenneth Shultz

Varsity Wrestling, '27, '28, '29, '30.
Varsity Football, '27, '28, '29.
Varsity Track, '28, '29, '30.
Interclass Basketball, '28, '29, 30.
"Merchant of Venice Up To Date."
"Captain Applejack."
"Thank You."
Dramatics Club.
Fighting Fifty.

Dolores Plass

Glee Club, '27, '28, '29, '30.
"Pinafore."
"Belle of Borcelona.'
"Purple Towers."
"The Lucky Jade."
Commercial Club, 29, 30.

Dorothy Rasp

Girl Reserves, '27, '28, '29, '30; Glee Club, '27, '28, '29; Orchestra, '28; Dramatics Club, '29, '30; "The Lucky Jade."

Royal Rothrock

Faye Reim

Girl Reserves, '26, '27, '28, '29, '30.
Spanish Club, '28, '29, '30.
Secretary, '28.
Vice-President, '29.
President, '30.
Latin Club, '28, '29, '30.
District in Latin Contest, '29, '30.

Winifred Reames

Commercial Club, '29, '30.
Girl Reserves, '28, '29, '30.

EUDORA MITCHELL

Spanish Club, '28, '29; Latin Club, '28, '29; Program Chairman of Spanish Club, '29.

ROMAYNE SHERMAN

French Club; Interclass Basketball, '27, '28, '30.

CARLON MILLER

Varsity Football, '27, '28; Basketball, '29; Wrestling, '28, 29; Fighting Fifty, 29; Sandbur Squad, '26.

HAROLD SIMONSON

DELZON REID

Football, '28, '29.

Wrestling, '27, '28, '29.

Interclass Basketball, '26, '27, '28, '29.

HELEN SOUTHWORTH

Girl Reserves, '28.

HD Flower Committee.

Commercial Club, '29, '30.

Home Economics Club, '29, '30.

FAYE STEELE

Dramatics Club, '29, '30.

"Christmas Eve at the Warren's."

Girl Reserves, '29, '30.

Spanish Club, '29.

ROBERT SLOUGH

CYRIL SCHAEFER

DORIS SMITH

Latin Club, '29; Girl Reserves, '27, '28, '29, '30; Chorus, '27, 28; June Will; Senior Play Committee; "Thank You."

ROSE PUGLIESE

Girl Reserves, '28, '29.
Commercial Club, '29, '30.

VIOLET ROHRER

Glee Club, '28.
"Belle of Barcelona."
Scholarship E, '28.
Latin Club, '28, '29, '30.
Annual Staff, '30.
Agat Club, '28, '29, '30.
Vice-President Agat Club, '29.
President Agat Club, '29.
Girl Reserves, '27, '28, '29, '30.

PAULINE SCHMIDT

Girl Reserves, 28, '29, '30; Social Chairman Agat Club, '28, '29, '30; Latin Club, '29, '30; Annual Staff; Home Economics Club, '29, '30; Art Club, '29, '30; Glee Club, '27, '28.

ANNE ROSE

Dramatics Club, '28, '29, '30; Forum, '29, '30; Debate Squad, '29, '30; Commercial Club, '29, '30; Program Chairman of Commercial Club, '29; Banquet Commitaee, IID; "Captain Applejack"; "Cabbages and Kings", Annual Staff.

PERMA SCHOLL

Pennant Reporter, '29, '30.
Commercial Club, '29, '30.
Dramatics Club, '29, '30.
"Christmas Eve at the Warren's."

KENNETH SHINABARGER

DOLORES BEIDLER

Secretary French Club, '29; Social Chairman Commercial Club; Dramatics Club, '29; Girl Reserves, '27, '28, '29, '30.

FRANK SARLIN

Football, '27, '28, '29; Interclass Basketball, '27, '28; Track, '29; Latin Club.

DEVERE SCHOLL

Commercial Club, '29, '30.

RUTH SMELTZER

Commercial Club, '29, '30.

RUTH SCHMIDT

Pennant Reporter, '26, '27.
Forum, '26, '27, '28, '29.
Glee Club, '28, '29.
Dramatics Club, '28, '29.
Agat Club, '29, '30.
Treasurer of Agat Club, '29.
Social Chairman, '30.
Girl Reserves, '26, '27, '28, '29.
Program Chairman, '27, '29.
Annual Staff.
Prom Committee, '29.
Tennis, '29, '30.
Rah! Rah! Club, '30.

DOROTHY SMITH

Commercial Club, '29, '30.
Art Club, '26, '27.

GERALD BLOOM

Art Club, '27, '28, '29.
Treasurer Art Club, '29.

DONIBEL SAILOR

Spanish Club, '28, '29, '30.
Dramatics Club, '29, '30.

Helen Struble

Home Economics Club, '29, '30; Glee Club, '27, '28; "H. M. S. Pinafore."

Phyllis Truex

Commercial Club, '29, '30.

Paul Temple

Interclass Football, '27, '28, '29; Track, '29.

Beverly Urquhart

Art Club, '26, '27; Commercial Club, '29, '30.

Dorothy Thompson

Glee Club, '27, '28, '29.
Pennant Weekly Reporter, '29.
Copy Editor of Pennant, '29, '30.
Commercial Club, '29, '30.
Girl Reserves, '25.
Home Economics Club, '30.
Annual Staff, '30.
Dramatics Club, '30.
"The Bachelor's Dream."
"The Lucky Jade."
"Purple Towers."

Bertha Tyson

Girl Reserves, '26, '27, '28.
Home Economics Club, '27, '28, '29, '30.
Dramatics Club, '29, '30.
Commercial Club, '29, '30.
June Write-Ups, '30.
Pennant Weekly Reporter, '29, '30.
"The Wrong Mrs. Wright."
"Christmas Eve at the Warren's."
Tennis, '29, '30.

John Troyer

Ruth Van Dorsten

Warren Van Ness

Maxine Walters

Commercial Club, '29, '30.

Ruth Van Dusen

Girl Reserves, '25, '26; Glee Club, '25, '26; Commercial Club, '25; Chorus, '25.

Dorothy Yerke

Forum, '27, '28, '29, '30; Debating Team, '27, '28; Home Economics Club, '29, '30; Girl Reserves, '29, '30; Spanish Club, '29, '30; Annual Staff, '30.

Marie Wentzel

Commercial Club, '29, '30.

Thelma Wheat

Eleanor Work

Latin Club, '28, '29, '30.
Glee Club, '27, '28.
"Belle of Barcelona."
French Club, '28.
President of French Club, '29, '30.
Rah! Rah! Club, '28, '29, '30.
Girl Reserves, '28, '29, '30.

Gordon Yoder

Agat Club, '28, '29, '30.
Senior Hi-Y, '28, '29, '30.

HELEN ARNOLD

Art Club; French Club; Girl Reserves; Program Chairman French Club, '29; Rah! Rah! Club, '29, '30.

DONALD MCCLAIN

WILLIAM SCHERLING

JAMES BUSSARD

Band, '27, '28, '29, '30; Orchestra, '27, '28, '29; Prom Committee, '29; Agat Club, '28.

ARTHUR HOLMES

MERVIN NOFFSINGER

Hi-Y, '27, '28, '29.
Commercial Club, '27.
Wrestling, '28.
Orchestra, '27, '28.
Band, '29.
Football, '29.
Fighting Fifty, '27, '28, '29, '30.
Interclass Basketball, '27, '28, '29.

LAWRENCE WILSON

Dramatics Club, '28, '29.
Treasurer, '29.
"I'll Leave It To You."
"Captain Applejack."
Treasurer, IIB.
Secretary, IB.
Glee Club, '27.

PAUL WITHERS

Fighting Fifty, '29, '30.

History of June 1930 Class

IN 1926, the June '30 Class Orchestra played for their first affair in the Halls of Elkhart High School. Their first dance was very informal. After the intermission, they played as IID's. Miss Cunningham led the Orchestra; Ned LeFevre was violinist, Catherine Brockman, drummer, Wendell Compton, banjo player, Ruth Denison, saxophonist, and Elizabeth Emerson, pianist. In April our Orchestra had an entertainment in the gym.

The second dance started in September, 1927, with Miss Cunningham as leader, Ned LeFevre as violinist, Hazel Mitchell as drummer, Gerald Rahn, saxophonist, Mary Montgomery, banjo player, and Ruth Denison, pianist. Just before intermission the Orchestra gave a play entitled "The Merchant of Venice Up To Date." After intermission, the only changes in the personnel were Hildred Chester, drummer, and Hazel Mitchell, banjo player. One Friday night in May, the June Class of 1930 combined Orchestras with the January Class of 1930 and played a symphony called "Party In the Gym."

After a summer vacation tour, the June Class of 1930 Orchestra came back to the Halls of Elkhart High School ready to begin their work as IB musicians. We then chose Miss Cunningham as leader; Ned LeFevre, violinist; Gerald Rahn, drummer; Elizabeth Emerson, saxophonist; Hildred Chester, banjo player; and Donald Ball, pianist. On October 28, 1928, a committee of the Orchestras of 1930 chose rings and pins. Towards the latter part of the dance, they played the symphony, "Party In the Gym." As one of the features of the commencement season the Orchestras of 1930 entertained the Classes of 1929 by harmonizing at Wawasee Hotel on May 29, 1929.

After another pleasant tour of summer vacation, they again came back to the Halls of Elkhart High School to play at their last dance. The only changes made in the Orchestra were Mary Montgomery, drummer; Ruth Dennison, saxophonist; James Fetters, banjo player, and Virginia Adams, pianist. In October they played "Dance of the Goblins."

The Orchestra composed of Miss Cunningham, leader; Ned LeFevre, violinist; Donald Ball, drummer; James Fetters, saxophonist; Norris Culp, banjo player, and Lucille Jamison, pianist, is now making preparations for the Grand Ball in the late spring. There will be a wonderful program of super Charlestons, shaky shuffles, breezy Black Bottoms, whoopee hops, glaring glides, wobbly walks, the popular Indiana Hop, and the long-looked-for but somewhat-unwelcome "Home, Sweet Home" waltz.

EDITH CHISS.

WINIFRED REAMS.

June Prophecy

WELL, folks, here we are, gathered together for our first reunion since 1930. We are having it in the new seventy-five story Hotel Elkhart. Who ever thought Elkhart would have a seventy-five story hotel?

Upon our entrance into the hotel who do we see but Wayne Dalrymple and Ed Sinning, bellboys. Passing through the lobby enroute to the banquet room, we notice Delzon Reid, hotel clerk, joyously greeting the guests.

We enter the elevator and to our surprise, Red Stametz is elevator man and when we get off at the forty-ninth story and checked our wraps, who are the check girls but Lela Gilson and Erma Ecklebarger.

We gather in the reception room and awaited the signal for dinner. It surely seems great to see the same old gang of Elkhart High School together again.

An outburst of laughter and we notice Mayre Berkey giving Ruth Denison (now the Countess of Hobey de Fryanegg) and Mary Ellstrom, now an old-maid school teacher, some pointers in gymnastics. Mayre is gym instructor at Goshen College.

Music comes to our ears and Bob Dotson, head waiter, announces dinner. As we enter the dining room, we notice that the orchestra is none other than "Rickey's Rollicking Rompers," featuring Bud Fetters, and having Guy Ellis, Frank Sarlin, and George Pettit additional rompers. To our surprise Walter Rickey is strutting his stuff as director.

Dinner is served by Wayne Moore, Dick Corns, Paul Temple, and Arnolt Huggins. During the meal old school songs and "Fight On" add to the pep.

Ned LeFevre, proprietor of "LeFevre Styles for Men," our former class president, acts as toastmaster for the occasion. After many words of former days, Ned calls on Virginia Adams, feature writer for the Chicago Tribune. Virginia expresses her delight in being back again and says she will attempt to tell of some absent members. Her story relates to "Way back when Mr. and Mrs. Wallene Derby were on their honeymoon in Chicago." Wanda Lambdin and Doris Smith are beauty specialists in Chicago under the proprietess of "Dorothy Thompson's Beauty Shoppe."

Wendell Compton is next called on—he is practicing law in Pittsburgh. Wendell says that Kenny Schultz is a dentist in Bristol and Gretchen Kester is his office girl.

Among the guests are Mrs. Harry Earl, Mrs. Russ Howshaw, Mr. and Mrs. Stanley Moore, Mr. and Mrs. Bob Stewart, and Mr. and Mrs. Chester Mixer. Among the single guests are Gerald Rahn, now a blacksmith in Padooka, and Mildred Tasker, now accompanist for John McCormick.

It surely seems wonderful to see everyone again—seeing the members of the Class of 1930, the graduating class of 1930, the best graduating class Elkhart High School ever had.

Signed: MARY MONTGOMERY.
CHESTER MIXER.

June Class Will of 1930

WE, the Senior Class of 1930, Elkhart High School, being of sound mind and memory, and considering the uncertainty of this life, do therefore, make, ordain, publish, and declare this to be our last will and testimony. We order that our executrix be Miss Myrle Cunningham.

ITEM I: To the teachers we do restore, in one large bottle of hair restorer, all the hair which they have torn from their heads in sheer desperation.

ITEM II: To the Juniors we leave our ability to make good impressions on everyone.

ITEM III: On the Sophomores and Freshmen we wish to bestow our knowledge of how to decipher the marks on the desks in Freshman session.

ITEM IV: Wanda Lambdin and Doris Smith leave their eternal friendship to Miriam Young and Kathryn Frank.

ITEM V: Virginia Adams leaves her unique system of typing to some poor slaving Junior to use on the Annual next year.

ITEM VI: Mary Montgomery leaves her smile and sweet personality to Tom Proctor.

ITEM VII: Gerald Rahn and Thelma Price leave their places in the band to Charles Greenleaf and Wilma Rice.

ITEM VIII: Chet Mixer leaves his manly stride and red silk tie to Bud Borneman.

ITEM IX: Although Jane Bucklen talks enough already, Mayre Berkey wishes to increase this ability by adding her wit.

ITEM X: Walter Rickey leaves his name, "One Basket Rickey," to Frank Ammons, hoping he'll increase the number.

ITEM XI: Eddie Wright leaves his place as half-back of the Blue Avalanche to some worthy warrior.

ITEM XII: Pauline Schmidt leaves her prose papers to Alice Pletcher, with the hope that she'll get better grades.

ITEM XIII: Dorothy Thompson leaves her supply of gum to be equally divided between Tommy Holt and Ernie Fritz.

ITEM XIV: Bob Dotson leaves his good looks to Harold Smith.

ITEM XV: Wendell Compton inflicts his dignity on Frank Parmenter.

ITEM XVI: Thelma Garl and Winifred Reames leave their Commercial Law clippings to anyone who may need them.

ITEM XVII: Ned LeFevre wills his fitness as a leader to Robert Fribley.

ITEM XVIII: Mike Chaffee leaves his state championship to Maurice Weinstein.

ITEM XVIX: Pauline Hostetler bequeaths her part in the Senior Class play to Martha Kollat.

ITEM XX: Lucille Jamison gives her dress patterns to Margaret Gray.

ITEM XXI: Wallene Derby leaves his Chemistry equations to Harriett Church and Mary Breeze.

ITEM XXII: Donald Ball wills his position in the Fighting Fifty to Junior Riblet.

ITEM XXIII: To Eleanor Colbert, Faye Reim leaves her Latin derivatives, et all, to help her on future Latin contests.

ITEM XXIV: From Robert Ringenberg and Herbert Bucklen, W. G. LeFevre and Frank Miller will receive a supply of much-needed silence.

ITEM XXV: The North End gang leaves the North End to all underclassmen who like tinroofs.

ITEM XXVI: Hildred Chester gives her study habits to Darl Shank.

ITEM XXVII: Ruth Denison wills her bridge tactics to Grace Huggins.

ITEM XXVIII: Norrie and Henry Culp give their golf clubs to Glen Unger and Ross Borneman.

ITEM XXIX: Kenneth Schultz leaves his banquet speeches to Farmer Ronzone.

ITEM XXX: Dorothy BeMiller and Bertha Tyson will their plots for plays to frenzied drama students.

ITEM XXXI: Marian Powell leaves her aesthetic sense to Shirley Leonard.

ITEM XXXII: The Seniors bequeath the halls, and especially all the private little corners for rendezvous, to next year's sweethearts.

ITEM XXXIII: To Mr. Jones we give all our loving inscriptions on the desks in C-8.

ITEM XXXIV: To Miss Flauding we leave a robot to relieve her of the labors of delivering telephone messages.

ITEM XXXV: We leave with Miss Kelly the pleasure of publishing next year's Annual.

ITEM XXXVI: Lastly, to dear old Elkhart High School, our Alma Mammy, a large chunk of our love, loyalty, and gratitude.

The foregoing testament the June Class of 1930 do declare to be made valid and binding by the signatures of the witnesses.

Signed: DORIS SMITH.
WANDA LAMBDIN.

UNDERCLASSMEN

First Row: Holdeman, Ocker, Jenkins, Sailor, Smeltzer, Anderson, Krysiak, Fribley, Gray, Harman, Horein, Stevens, Hout, Coleman.

Second Row: Sampsell, Keggeris ,Shimer, Werman, Morse, McCaw, Richmond, Vernier, Books, Chapman, Erickson, Curry, Thomas, Pletcher.

Third Row: Clyde, Slack, King, Craner, Schacht, Niccum, Arisman, Stump, Eash, Bixby, Clipp, Dillon.

Fourth Row: Smeltz, Drummond, Shank, Fritz, Paige, Fick, Kendig, Landis, Funk, Van Namee, Bixby, Taylor, Nelson, Miller, Wright, Burnstein.

January Class of 1931

First Semester Officers

President:
Robert Fribley

Vice-President:
Bernard Funk

Secretary:
Kathryn Krysiak

Treasurer:
Helen Harman

Social Chairman:
Margaret Gray

Sponsor:
Miss King

Second Semester Officers

President:
Robert Fribley

Vice-President:
Iverson Grove

Secretary:
Alice Dewey

Treasurer:
Delford Drummond

Social Chairman:
Helen Harman

First Row: Dedario, Helman, Breeze, Dente, Ronzone, Yoder, Swabery, Gaff, Powell, Boulin, Baker, Hemund, Kantz, McKinzie, Bills.

Second Row: Weybright, Spore, Truex, Arnold, Borger, Parmater, Wackwitz, Leonard, Young, Morgan, Wahlford, Thornton, Straub, Powden, Collins.

Third Row: Wintringham, Price, Joseph, Hart, K. Miller, Holmes, Warner, Archer, Putt, Whittle, Barth, Franklin, Rowe, Hamlin, Clifton, Markel, Marlin, Vigren, Sutter, Franklin.

Fourth Row: Capps, Koski, Davis, Bruncz, Compton, H. Markel, Jones, Lovesford, Van Tilburg, Stunteback, Van Camp, Russell, Fergison, Church, Gulymer, Fraelich, Conner, Myer, Frogge.

Fifth Row: Kochel, Rodibaugh, Johnson, Longacre, Rosendahl, Northrop, Sears, R. Miller, Etherington, Booth, Guipe, New, Meckling, Lemley, Molberg, King, Lewis.

June Class of 1931

Second Semester Officers

President:
Thomas Holt

Vice-President:
Florence Weybright

Sponsor:
Mr. Horn

Secretary:
William Riblet

Treasurer:
Charles Greenleaf

Social Chairman:
Miriam Young

First Row: Cooper, Bell, Saunders, Van Amee, Foreman, Neu, Kistler, Haulton, Walters, Swartz, Velia, Cole, Yeoman.

Second Row: Fashbaugh, Thorpe, Stealy, Olds, Harris, Proctor, Holt, Weinstein, Wilson, Mishler, Rowe, Klose, Lynch, Hogendobler.

Third Row: Swazey, Lilly, Whitnack, McQueen, R. Miller, Borders, Decker, Rivers, Jenks, Tavernier, Jones, Sawyer, Rupert, Kirkwood, Stockwell, Mays, Teeters, Mr. Horn.

Fourth Row: Stall, Haines, Whitman, Murphy, Waltz, Briggs, Rusher, Thomas, Fisher, M. Miller, Voelkert, Harden, Morningstar, Hapner, Eager, Olson.

Fifth Row: Rutter, Johnson, Griswold, Clover, H. Miller, Mast, Earlywine, Rose, Henman, Danielson, Mahan, McDowell, Phillips, J. Miller, Jackson, Foy.

June Class of 1931

First Semester Officers

President:
Thomas Holt

Vice-President:
Maurice Weinstein

Sponsor:
Mr. Horn

Secretary:
Shirley Leonard

Treasurer:
Tom Proctor

Social Chairman:
William Riblet

First Row: Books, Dodge, Walters, Niccum, Ferro, Piedmont, Seaberger, Rowe, Amsden, Shaner, Moreno, Kincaide, Yunce, McClintic, Quilo, Bailer, Roberts, Vollmar, Biffets, Arbogast, Hackney.

Second Row: Campbell, Hamlin, Bassett, Grandstaff, Wolf, Snyder, Whitehead, Beissel, Hill, Hacker, Haworth, Leatherman, McDonald, Bridenstine, Steely, Hoxie, Finger, Burke, Robertson, Waggoner, Einter, Greiner, Burwell.

Third Row: LeVoncher, Crawford, Lynn, Rich, Yeager, Toth, Myers, Ruch, Alwine, Fritz, Spade, Shea, Stewart, Overholse, Montagno, Ebersole, Mann, Churchill, Clawson, Freeman, DeFreese, Monshein, Brisendine, Heumitz, Prugh, Williamson, Ringeberg, Sheeber, C. Reed, Ambiel, Thompson, Lusher, Deal, G. Reed, Rasp.

Fourth Row: Bryant, Barkman, Strauser, Sager, Basse, Struble, Stunteback, Gray, Holtz, Bally, Fashbaugh, Howath, Dickson, Smalley, Lockmondey, Coleman, Emery, Simon, Tucker, Liman, Freeby, Perry, Emge, Franks, Shank, Lick, Mays, Rice, Kendig, Lynch, Rowell, McQueen, Hege.

Firth Row: Moore, Whitecotton, Funk, McPherson, Dotson, Replogle, Downs, Sherwin, Knight, Beaver, Stober, Boylan, Fosdick, M. Miller, Shultz, Marks, Kraye, James, Dunn, J. Miller, Fahl, Sunday, Crow, Perkins, Meinke, Branchick, Hemmingway, F. Hemmingway, Wobbler, Nyce, McGowan, Edwards.

June Class of 1932

Second Semester Officers

President:
Tony Minelli

Vice-President:
Doris McDonald

Sponsor:
Mr. Jones

Secretary:
William Stewart

Treasurer:
Erma Leatherman

Social Chairman:
Donald Hallauer

First Row: Brown, Foltz, Vargo, Miller, Froelich, Pocock, McFall, Lamb, Eby, Sparklin, Charlesworth, Thorpe, W. Miller, Weaver, Gross, Bloom, Freed, Edgill, Johnson.

Second Row: Myers, Zakraisek, Adams, Hunn, Strintz, Corner, McDonald, Minelli, Carboneau, R. Miller, Kraft, Brown, Richter, Troyer, Francisco, Wright, V. Bonfiglio.

Third Row: Hawkins, Replogle, Heuman, Van Tine, Mishler, Vargo, Cook, Horn, Van Patten, G. Wright, Stutzman, Geiser, Haines, Replogle, Kidder, Vigren, Myers, Smith, Warren, Langdoc, Fick, Clements, Koehler, Wolschlager.

Fourth Row: Mr. Jones, Anderson, Weaver, Kerlin, Koontz, Lueder, Shank, Cittadine, Kauffman, Jarvis, Burke, Stupnicky, Hixon, Stack, Hostetler, Cummings, Olson, Hoff, Smole.

Fifth Row: Zuck, McKee, Pollard, J. Zakraisek, Gardner, Miller, Work, Kemble, Kreider, Hatfield, Bustick, Smith, Torgeson, McDowell, Schoen, Weiler, Bessmer, Stewart, Taska, Mitchell.

June Class of 1932

First Semester Officers

President:
Tony Minelli

Vice-President:
Doris McDonald

Sponsor:
Mr. Jones

Secretary:
Geraldine Haworth

Treasurer:
Erma Leatherman

Social Chairman:
Vera Meyers

First Row: Magnuson, MacBride, Reglein, Frank, Stauffer, Cawley, Dotson, Duthie, Pletcher, Huggins, Sykes, Lee, Stout, Compton.

Second Row: Vitek, Nickum, Rogers, Ort, Urquhart, Powdawiltz, Steed, Rief, Tracy, Slough, Tompkins, Bower, Deloe, Crumb, Meiser, Nichols, Wilson, Mr. Williams.

Third Row: Lehman, Unger, Hoff, Shrock, Burk, Mortimer, Fetter, Harman, King, Wienhoff, Beaver, Davidson, Boice, H. Lehman.

Fourth Row: Wentz, Horn, Gerster, Moore, Holmes, Adyelott, Horwich, Salisbury, Russell, Williams, Bowlby, Langle, Kyle, Bateman, L. Wilson, Smith, Duckwall.

January Class of 1932

First Semester Officers

President:
Gilbert Dotson

Vice-President:
Jack Cawley

Secretary:
Henry Lyndall

Treasurer:
Raymond Duthie

Social Chairman:
Grace Huggins

Sponsor:
Mr. Williams

Second Semester Officers

President:
Whitney Slabaugh

Vice-President:
Alice Pletcher

Secretary-Treasurer:
Lorene Magnuson

Social Chairman:
Anna Marie Krumm

Sponsor:
Miss Wolf

First Row: Heisel, Fenbock, Jessen, Tobin, Brusman, Oliver, Speas, Overlease, LeFevre, Guipe, Cramer, Hoveter, Freeman, Grieb, Molenhour.

Second Row: Rhodes, Shreiner, Papa, Scott, Waggoner, Crumb, Bibbo, Keggeris, Rogers, Wright, Paulson, Lundquist, Holdeman, Blessing.

Third Row: Weyrick, Replogle, Miller, Urmey, Longacre, Hamlet, Luttman, Mercer, Kidder, Koski, Bucklen, Campbell, Zorniger, Schmidt, Hagerty, Mills, Young, Soslowsky, Smith, Miss Engleman.

Fourth Row: Hill, Kerlin, Geerts, Pladgett, Culp, R. Bucklen, Lehman, Shaw, Frechette, Graffis, Grosnickle, McKenzie, Adams, Borneman, Baum, Lenaberg, Singer, Wintringham, Turnock.

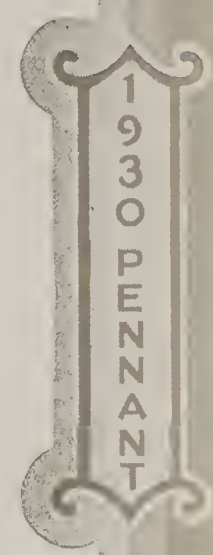

January Class of 1933

FIRST SEMESTER OFFICERS

President:
Austin Speas

Vice-President:
James Oliver

Secretary:
Mary Overlease

Treasurer:
David LeFevre

Social Chairman:
Wilson Singer

Sponsor:
Miss Engleman

SECOND SEMESTER OFFICERS

President:
James Oliver

Vice-President:
Austin Speas

Secretary:
Evelyn Miller

Treasurer:
George Grosnickle

Social Chairman:
Betty Wright

Sponsor:
Miss Engleman

First Row: Troyer, Osborn, Jessup, Toth, Rogers, Quarandillo, Freshour, Kahmann, Prugh, Ianirelli, Warren, Rickey, Wentzel, Huster, Dryer, Snyder.

Second Row: D. Curtis, H. Curtis, R. Miller, Dente, Hapner, Davison, Davis, Wischmeier, Billecke, Wilson, Jinks, Russell, Loney, Oswalt, Fribley, Rowe.

Third Row: Cauffman, Cook, Bowers, Poyser, Heist, Atkison, Pletcher, Shelby, Kester, McNicum, Eason, W. Johnson, Suris, Holman, Pedlar, Taylor, Rodibaugh, F. Boniglio, Binder, Holdeman, Lagerman, E. Bonfiglio, Culp, Rowen.

Fourth Row: Garen, Evans, Reynolds, J. Fields, Eller, E. Fields, Mayer, Pribble, Funk, LeFevre, Mahan, Fair, Cummings, Crumbaugh, Helm, Church, Hughes, Forbes, Corpe, Cook, Whitecotten.

Fifth Row: Roberts, Dickman, Slayton, Russo, Frogge, Schultz, Patanelli, Renner, Newman, Casey, Borneman, Switzer, Scoffield, Yoder, F. Miller, Diener, Best, Smead, Roy, Cronk.

June Class of 1933

First Semester Officers

President:
Lowell Taylor

Vice-President:
Paul Crumbaugh

Sponsor:
Miss Sackett

Secretary:
Eleanor Colbert

Treasurer:
Jean Keene

Social Chairman:
Frank Miller

First Row: Wade, Truex, Enos, Kidder, Fowler, Kime, Noels, Myers, Bridenstine, Oblak, Grooms, Frederick, Wollam, Clawson, Hoverter, Allen.

Second Row: Sears, Grieb, Schlotterback, Steele, Cittadin, Bash, Sullivan, Warren, Teal, Schalliol, Grismer, Mast, Hettinger, Gehrand, Seeley, Fisher.

Third Row: Ronzone, Renaldi, Oakes, Lapham, Cook, Hutchison, DeLoe, Benner, Winter, Bower, Mills, Divietro, Gianrinno, Alfred, Lorenz, Spencer, McDuffie, Forbredg, Girten, Kantz, Cooper.

Fourth Row: Ulrickson, Martin, Holt, Keene, Twiford, Kunkel, Yost, Stine, Fisher, Mory, Kehres, Pearson, Stout, Minelli, Paige, Beaver, Ferm, Erbe, Weaver, Emmerson, Snyder, Loomis, Niccum.

Fifth Row: Clark, Sonburg, Kuhn, May, Smith, Mitchell, Reed, E. Mitchell, Dodt, Mikkelson, Williams, Lynch, Brauer, Broyles, Adams, Hardy, Molzer, Harris, Hostetler, LeMonte, Kamp, Weinman, Oberhouser.

June Class of 1933

1930 PENNANT

ACTIVITIES

FEATURES

No editorial worries bothered her at this age

The Art-Editor ready for a vacation

Behold his Presidential air!

See our sponsor's look of fearless determination

Sailor then— Debator now

Fetters in frills

Step by step he climbed to the Presidency

A future drum major comes up smiling.

Love me, love my dog, says the Rah Rah President

Mother's little helper—Lucille

Someone said "Athletics"— See that sparkle in his eye?

She grew up to be a Senior Beauty

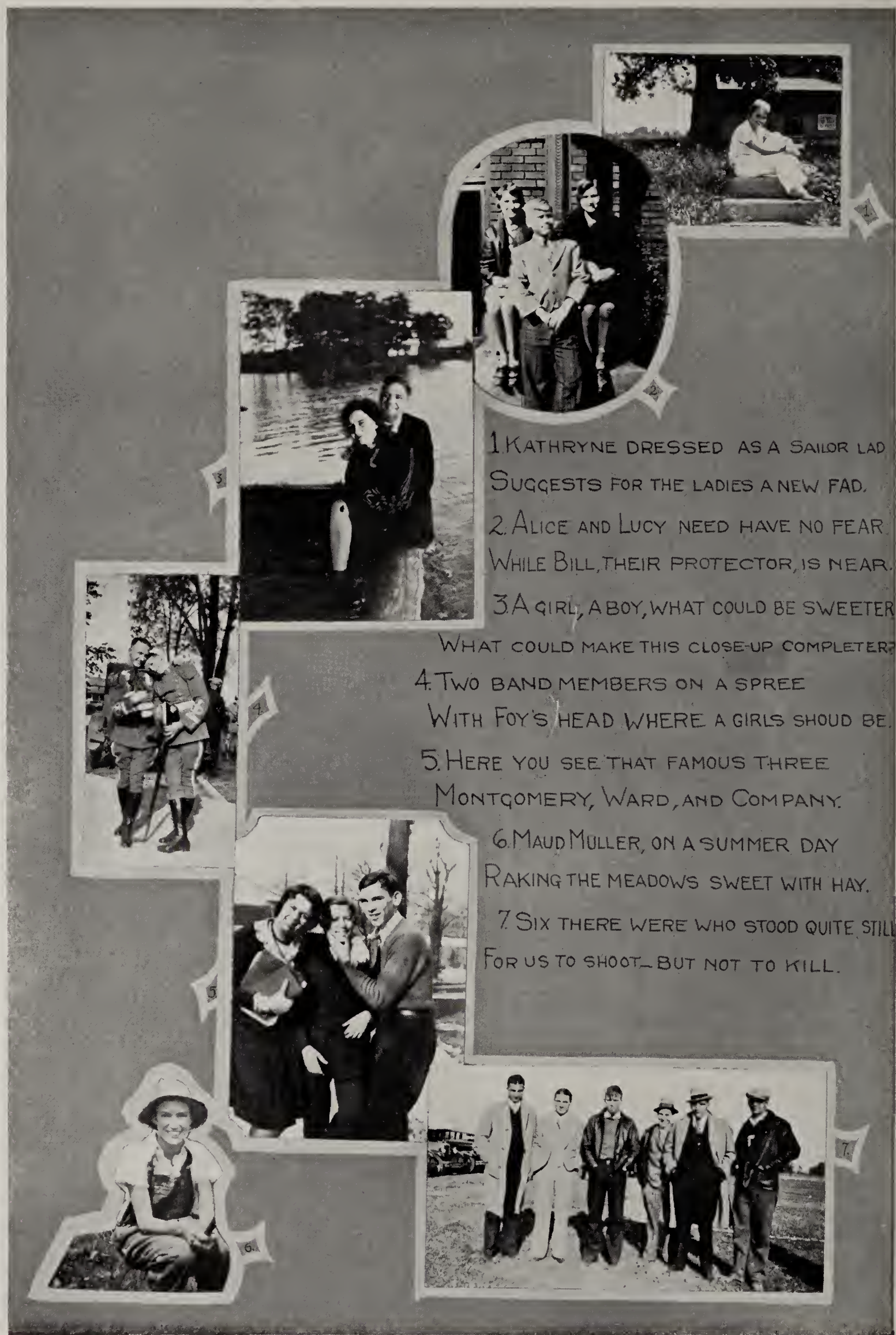

1. KATHRYNE DRESSED AS A SAILOR LAD
SUGGESTS FOR THE LADIES A NEW FAD.

2. ALICE AND LUCY NEED HAVE NO FEAR
WHILE BILL, THEIR PROTECTOR, IS NEAR.

3. A GIRL, A BOY, WHAT COULD BE SWEETER
WHAT COULD MAKE THIS CLOSE-UP COMPLETER?

4. TWO BAND MEMBERS ON A SPREE
WITH FOY'S HEAD WHERE A GIRLS SHOUD BE.

5. HERE YOU SEE THAT FAMOUS THREE
MONTGOMERY, WARD, AND COMPANY.

6. MAUD MULLER, ON A SUMMER DAY
RAKING THE MEADOWS SWEET WITH HAY.

7. SIX THERE WERE WHO STOOD QUITE STILL
FOR US TO SHOOT— BUT NOT TO KILL.

1. E.H.S. MAIDENS DEMURE OR GAY
WILL POSE FOR THE CAMERA ANY DAY.
2. PARMATER, BEAVER, AND BUD, WE VOW
HELP MAKE JUNIOR CLASS RECORDS—AND HOW!
3. WISTFUL AND BLUE, RUTH AND DOLLY.
NOW WHY SHOULD THEY BE MELONCHOLY?
4. IT'S ALWAYS FAIR AND SUNNY WEATHER
WHEN TWO BAND MEMBERS GET TOGETHER
5. MAURIE, JUNIOR, EDDIE, SENIOR,
ETERNALLY GUILTY OF MISDEMEANOR.
6. AND THEN, THO' CHIVALRY FORBADE
WE SHOT THEIR BACKS AND TWO SHOTS HAD
7. A DOGGY PICTURE HERE YOU SEE.
(MARY'S THE MIDDLE ONE OF THE THREE)

Best Musician

Most Dignified

Most Masculine Girl

Best Dancer Of Girls

Best Dressed Girl

Best Sportsman

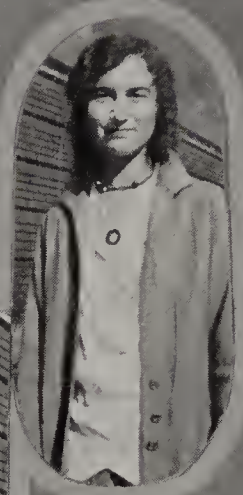

Most Courteous

Best Dancer Of Boys

Most Talkative

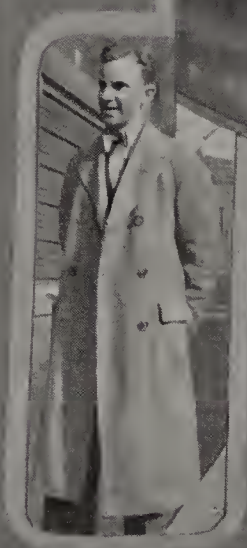

Best Dressed Boy

Most Popular Boy

Busiest Girl

Most Popular Girl

Peppiest

Prettiest Girl

Most Devoted

Handsomest Boy

Wittiest

Busiest Boy

1930 PENNANT

1930 PENNANT

WHEN KNIGHTHOOD WAS IN FLOWER

BUS

KIDS AGAIN

THREE MUSKETEERS

ALONG CAME RUTH

PALS

THE GANG'S ALL HERE

ON DRESS PARADE

SHE'S COLLEGIATE

COL. WAVERLY

ARMS AND—

A POST

A WEBSTER CROWD

WHY WALK HOME?

"HONEY"

"TOGETHER"

"SWEETER THAN SWEET"

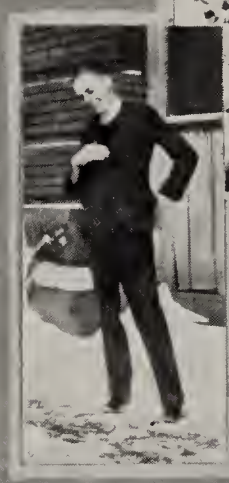

"THROUGH"

"SATISFIED"

"RED HOT RHYTHM"

"THE CHANT OF THE JUNGLE"

"READY FOR THE RIVER"

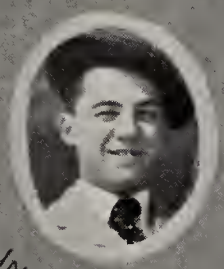

"HE'S SO UNUSUAL!"

"PAINTING THE CLOUDS"

—GET A BIKE!

"NAVY BLUES"

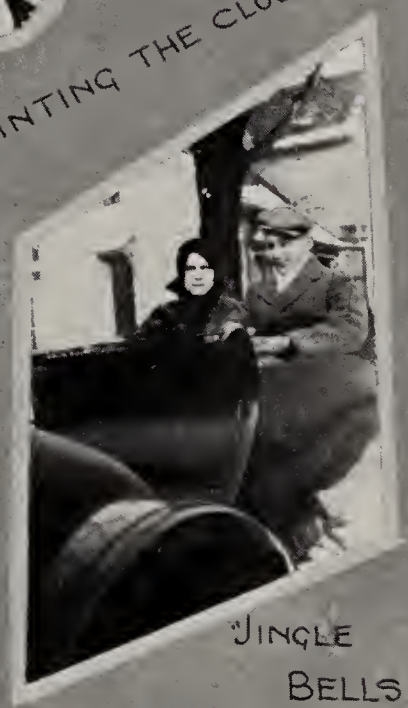

"JINGLE BELLS"

1930 PENNANT

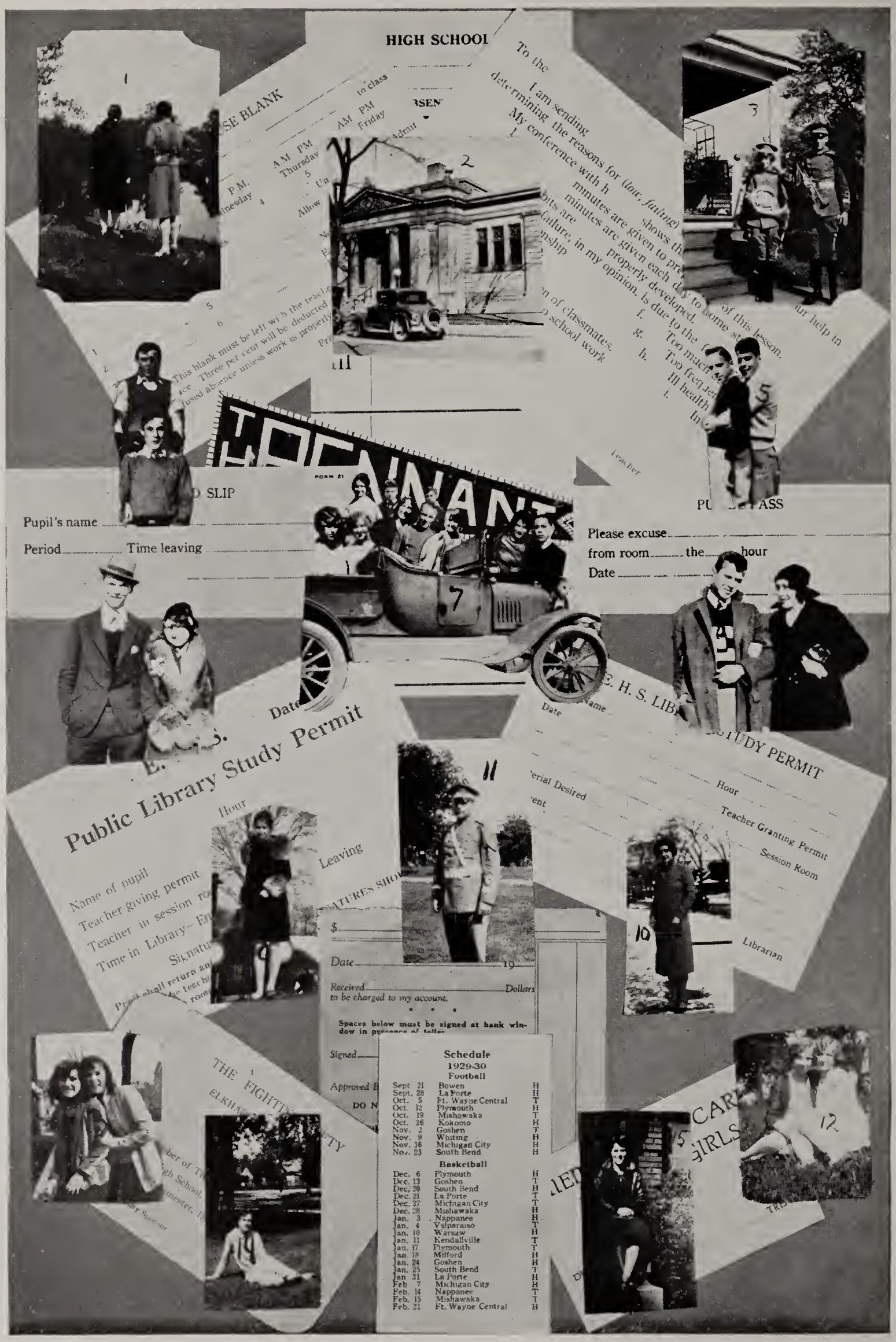
HIGH SCHOOL
Pupil's name
Period
Time leaving
Please excuse
from room
the
hour
Date
Public Library Study Permit
Name of pupil
Teacher giving permit
Hour
Leaving
Teacher Granting Permit
Session Room
Librarian
Date
Received
Dollars
to be charged to my account.
Signed
Schedule
1929-30
Football
Sept 21 Bowen H
Sept. 28 La Porte H
Oct. 5 Ft. Wayne Central T
Oct. 12 Plymouth H
Oct. 19 Mishawaka T
Oct. 26 Kokomo H
Nov. 2 Goshen T
Nov. 9 Whiting H
Nov. 16 Michigan City H
Nov. 23 South Bend H
Basketball
Dec. 6 Plymouth H
Dec. 13 Goshen T
Dec. 20 South Bend H
Dec. 21 La Porte T
Dec. 27 Michigan City T
Dec. 28 Mishawaka H
Jan. 3 Nappanee H
Jan. 4 Valparaiso T
Jan. 10 Warsaw H
Jan. 11 Kendallville T
Jan. 17 Plymouth T
Jan. 18 Milford H
Jan. 24 Goshen H
Jan. 25 South Bend T
Jan 31 La Porte H
Feb 7 Michigan City H
Feb. 14 Nappanee T
Feb. 15 Mishawaka T
Feb. 21 Ft. Wayne Central H

CALENDAR

1930 PENNANT

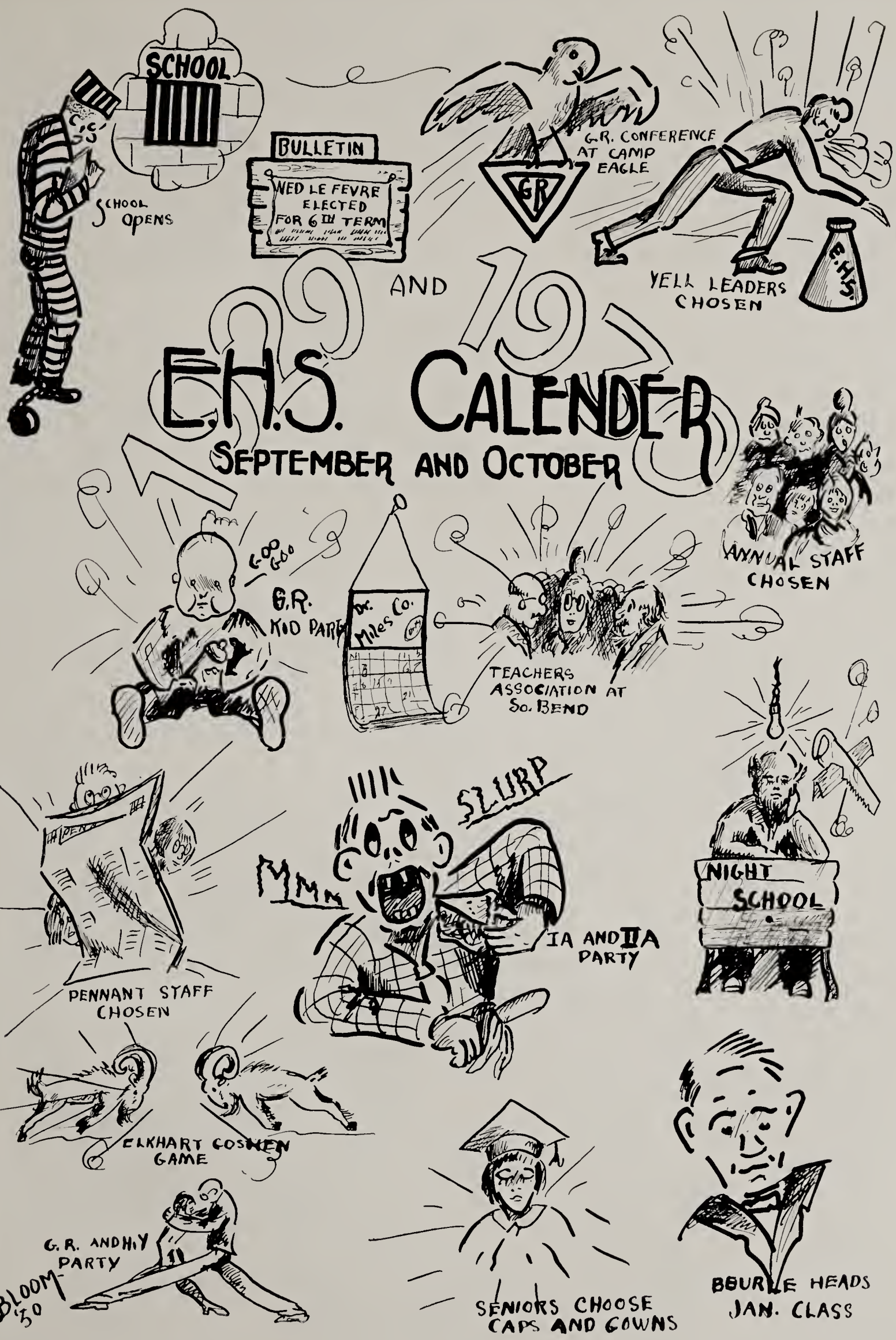
SCHOOL
SCHOOL OPENS
BULLETIN
WED LE FEVRE ELECTED FOR 6TH TERM
G.R. CONFERENCE AT CAMP EAGLE
GR
E.H.S.
YELL LEADERS CHOSEN
1929 AND 1930
E.H.S. CALENDER
SEPTEMBER AND OCTOBER
ANNUAL STAFF CHOSEN
GOO GOO
G.R. KID PARTY
Miles Co.
TEACHERS ASSOCIATION AT So. BEND
PENNANT STAFF CHOSEN
MMM
SLURP
IA AND IIA PARTY
NIGHT SCHOOL
ELKHART GOSHEN GAME
G.R. AND H.Y PARTY
BLOOM '30
SENIORS CHOOSE CAPS AND GOWNS
BOURLE HEADS JAN. CLASS

NOVEMBER AND DECEMBER

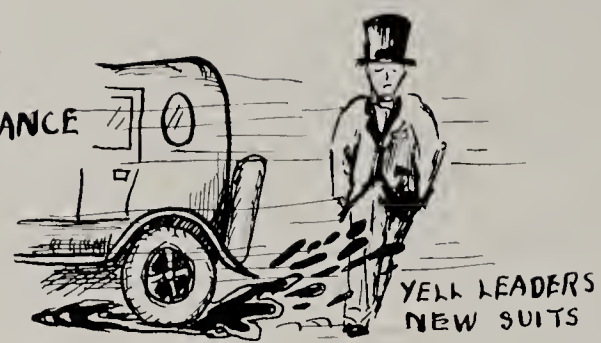

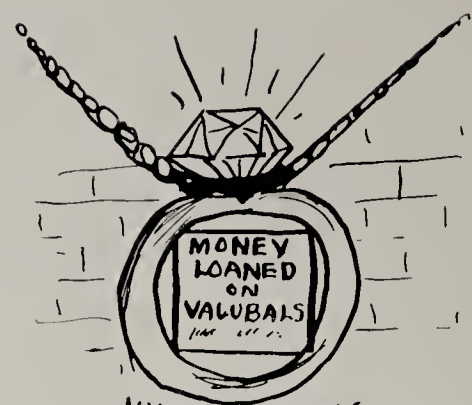

JUNIORS RINGS AND PINS

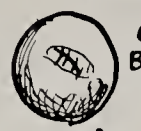

GOSHEN BASKET BALL GAME

ARMISTICE

HI Y CONFERENCE

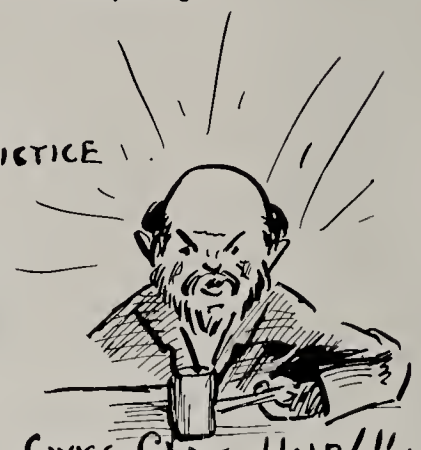

CIVICS CLASS HOLD TRIALS

SO. BEND GAME

THANKSGIVING VACATION

MICHAEL WILKONERSKI CONCERT

DRAMATICS CLUB GO TO CHICAGO

XMAS VACATION

FACULTY WIVES PARTY

-BLOOM '30-

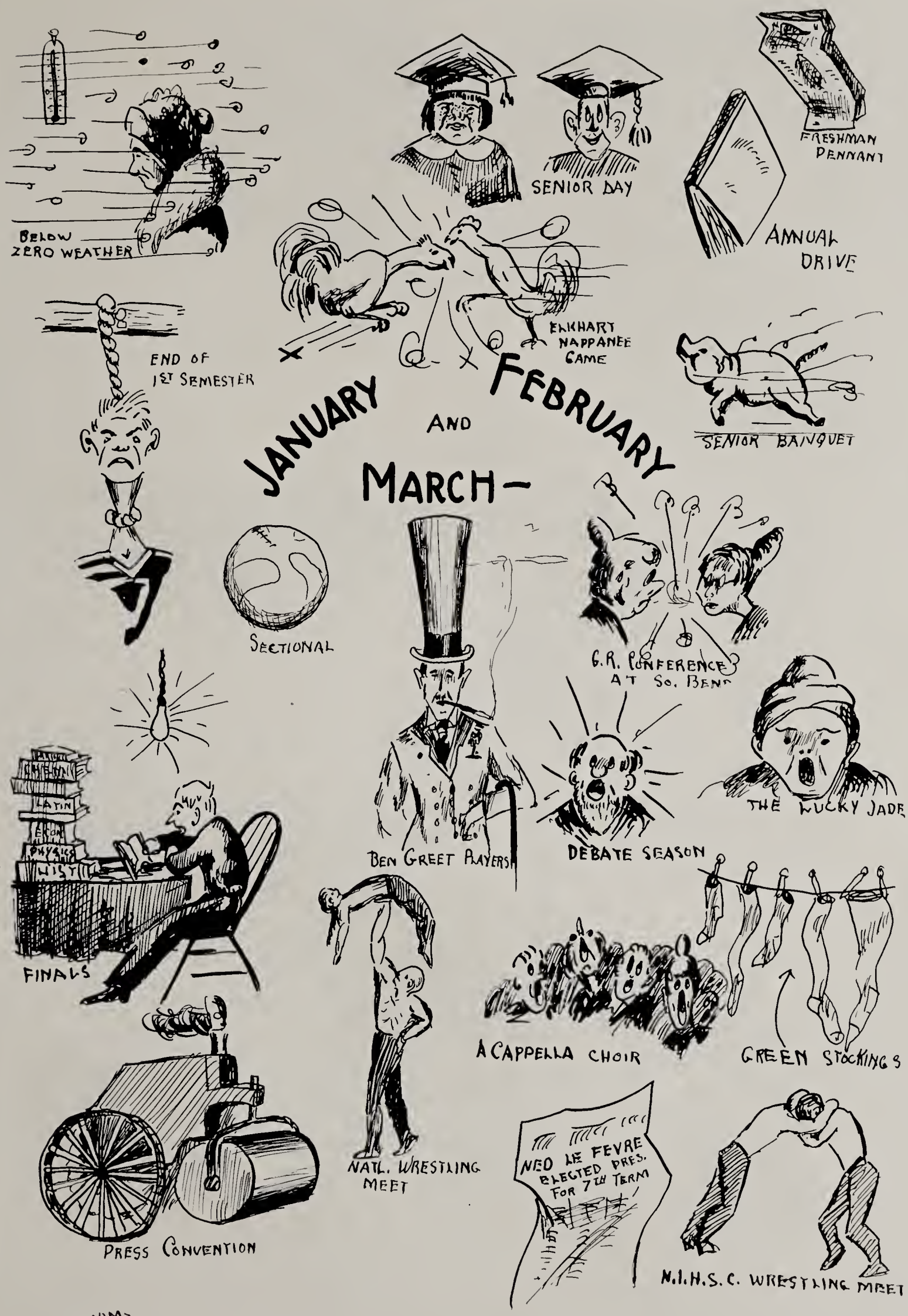
JANUARY AND FEBRUARY MARCH—
BELOW ZERO WEATHER
SENIOR DAY
FRESHMAN PENNANT
ANNUAL DRIVE
ELKHART NAPPANEE GAME
END OF 1ST SEMESTER
SENIOR BANQUET
SECTIONAL
G.R. CONFERENCE AT SO. BEND
THE LUCKY JADE
BEN GREET PLAYERS
DEBATE SEASON
LATIN
ECON
PHYSICS
HIST
FINALS
A CAPPELLA CHOIR
GREEN STOCKINGS
NATL. WRESTLING MEET
NED LE FEVRE ELECTED PRES. FOR 7TH TERM
PRESS CONVENTION
N.I.H.S.C. WRESTLING MEET
BLOOM '30

APRIL SHOWERS

DEACON Dubbs

APRIL AND MAY

THE HAUNTED HOUSE OF BLACKBURNE

BAND AND ORCHESTRA CONTEST AT GARY

PUBLIC SPEAKING CONTEST

TRACK MEETS

SENIOR BANQUET

LETTER AWARDS

SENIOR FLOWER DAY AND ASSEMBLY

COMMENCEMENT

MAY DAY

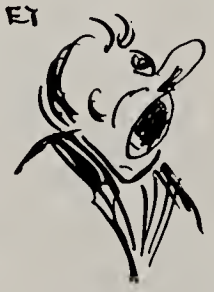

BACCALAUREATE

PROM.

SENIOR PLAY

-BLOOM-
'30

ORGANIZATIONS

VIRGINIA ADAMS

Editor-in-Chief

MILDRED GOOD

Managing Editor

The 1930 Pennant Annual

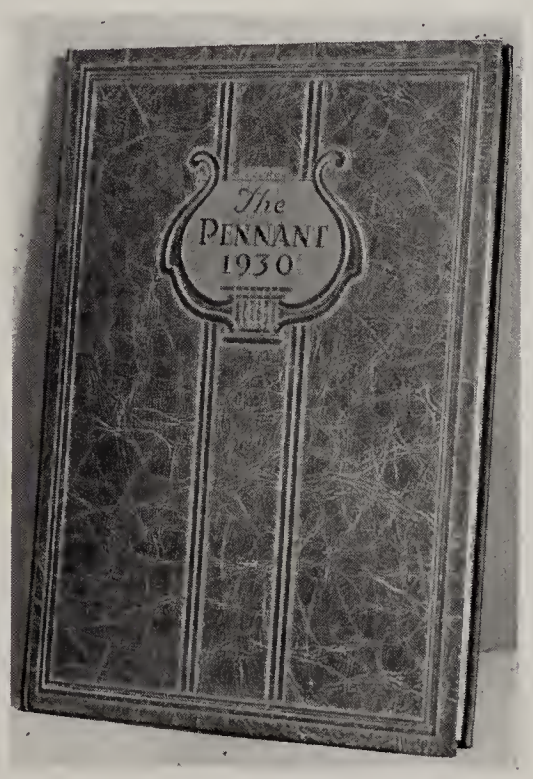

Editorial Staff of 1930 Annual

Faculty Advisor, Miss Dorothy Kelly; Business Manager, Williard Combs; Art Editor, Marian Powell; Athletic Editor, Donald Ball; Advertising Manager, Ned LeFevre; Assistant Advertising Manager, Mayre Berkey; Assistant Business Manager, Robert Ringenberg; Assistant Managing Editor, Margaret Boice.

Assistant Athletic Editors: Minor Sports, Graydon Holdeman; Football, Howard Beurle; Basketball, Walter Wells; Tennis, Violet Rohrer. Art: Editor, Marion Powell; Assistant, Ruth Ebersole. Humor: Chester Mixer. Faculty: Ruth Schmidt. Snapshots: Georgia Brown, Dixie Fields. Dramatics: Anne Rose, Mary Ellstrom. Calendar: Dorothy Thompson, Pauline Schmidt. Alumni: Ruth Fifer, Hazel Mitchell. Music-Art: Jean Herbster, Barbara Lyndall. Organizations: James Fetters, Pauline Hostetler. January Write-Ups: Harriett Shreiner, Juliet Olson, Eldred Hetter. January Will: Emeline Squibb, Leonard Huggins. January Prophecy: Mary Troxel, Harry Earl. January History: Geraldine Day, Lewis Creighton. June Write-Ups: Lucille Jamison, Bertha Tyson, Dorothy Yerke. June Will: Wanda Lambdin, Doris Smith. June Prophecy: Chester Mixer, Mary Montgomery. June History: Winifred Reams, Edith Chiss.

First Row: Treneer, Crawford, Lapham, Thompson, Shreiner, Frank, Young, Leonard, Lynch, Huggins.

Second Row: Ball, Wiley, Miss Kelly, Greenleaf, Proctor, Bassler.

Pennant Weekly

Editor-in-Chief ..... Harriett Shreiner

Copy Editor ..... Dorothy Thompson

News Editor ..... Kathryn Frank

Athletics ..... Tom Proctor, Editor; Carl Bassler, Don Ball, Jack Cawley

Humor ..... Dick Wiley

Exchange ..... Eleanor Lynch, Shirley Leonard

Society ..... Grace Huggins

Features ..... Margery Treener, Lela Gilson, Marian Lapham

Advertising ..... Miriam Young, Manager

Alice Pletcher, Margaret Arnold, Helen Bassett, Harriet Church, Pauline Farley

Business ..... Charles Greenleaf

Reporters:

Avis Anderson, Velma Arisman, William Best, Jeanette Crowe, Mary Fahl, Marjorie Finger, Edna Grandstaff, Ova Greiner, Naomi Hamlin, Jean Kapp, John Landis, Beatrice MacBride, Raymond Rice, Marguerite Stout, Jeanne Torgeson, Edna Urquhart, Richard Wyatt.

Faculty Advisor ..... Miss Kelly

First Row: Tracy, Fifer, Sears, Lyndall, Dewey, Adams, Montgomery, Harman, Good, Shreiner, Pletcher, Bowser, Huggins, Brown.

Second Row: Keggereis, Grandstaff, Menges, Bassett, Wagner, N. Hamlin, McBride, S. Leonard, Young, Funkhouser, H. Hamlin, Ronzone, Weybright, Rubin.

Third Row: Mrs. Boone, E. Leonard, Nyce, Crawford, Work, Gulmyer, Frank, Chester, Mitchell, Church, Breeze, Borger, Lapham, Denison.

Fourth Row: Stout, Compton, Baum, Treneer, Grover, Sykes, Shasberger, Bucklen, Jamison, Troxel, Gebhard, Propp, Parmater.

Rah! Rah! Club

The Rah! Rah! Club is limited to sixty girls chosen by vote, and was organized to support athletics.

This year the club, in conjunction with the Fighting Fifty, presented the yell leaders with new suits at an Assembly given by the two clubs. Candy sales were held at the football and basketball games.

In the spring the annual party for the athletes was held in the gym, with Mayre Berkey in charge of arrangements.

First Semester Officers: President, Mary Montgomery; Vice-President, Virginia Adams; Secretary, Helen Harman; Treasurer, Alice Dewey; Social Chairman, Mayre Berkey.

Second Semester Officers: President, Mary Montgomery; Vice-President, Ruth Denison; Secretary, Helen Harman; Treasurer, Alice Dewey; Social Chairman, Mayre Berkey.

Sponsor: Mrs. Boone.

First Row: Borneman, Parmater, Riblet, Ringenberg, Detweiler, Barger, Bock, Ronzone, Rickey, Fritz, Blessing, Kidder, Emmert.

Second Row: LeFevre, Combs, R. Miller, Proctor, Davidson, Mishler, Haines, W. Davidson, Fetters, Ball, Luce, Charlesworth.

Third Row: Weiler, Bale, Heeter, Earl, Withers, Mathias, Munsch, Weinstein, Greenleaf, Mr. Peterson.

Fourth Row: Holt, Murphy, G. Dotson, Beurle, Huggins, Foy, Jackson, Landis, Lyndall, R. Dotson.

Fighting Fifty Club

The purpose of the Fighting Fifty is to promote good sportsmanship and to further all high school activities.

This year the club sold concessions at the games and, together with the Rah! Rah! Club, presented the yell leaders with new suits at a Fighting Fifty-Rah! Rah! pep meeting.

The Fighting Fifty ushers served at the May Festival, the Ben Greet production of "Hamlet", Commencement, and all basketball games.

First Semester Officers: President, William Barger; Secretary, Bob Detweiler; Treasurer, Bud Bock.

Second Semester Officers: President, Don Ball; Vice-President, Matthew Ronzone; Secretary, William Riblet; Treasurer, Frank Parmater.

Sponsor: Mr. Peterson.

First Row: Parks, Replogle, Winner, Siner, Leonard, Mory, Mikkelson, Dewey, Heisel, Young, Weybright, Broughton, King.
Second Row: Harmon, Williams, Keggereis, Zorninger, Lynch, Baum, Montgomery, Schmidt, Benner, Tracy.

Girl Reserve Club

The Senior Girl Reserves meet each Wednesday. Interest groups, discussions and speeches are followed by supper. The club sponsored a tea, a banquet for fathers, a vesper service, "Hiawatha" and "The Mystic Flower." Delegates were sent to Camp Grey, and the conference in South Bend.

Officers: President, Mary Montgomery; Vice-President, Helen Harman; Secretary, Jean Tracy; Treasurer, Barbara Baum; Social Chairman, Shirley Leonard; Service, Florence Weybright; Program, Ruth Schmidt; Finance, Doris Smith; Publicity, Alice Dewey.

The Freshmen Girl Reserves meet each Thursday after school.

Officers: President, Janice Hagerty; Vice-President, Betty Schmidt; Secretary, Jean Keene; Treasurer, Eleanor Colbert.

Sponsors: Miss Parks, Miss Broughton, Miss King, Miss Siner, Miss Wise, and Miss Benner.

FIRST ROW: Trautman, Fetters, Holmes, Nelson, MacBride, Fribley, LeFevre, Proctor, Combe, Holt, Yoder, Anderson, Mahan.

SECOND ROW: Blessing, Bell, Ball, Drummond, Vigren, Schrock, Mishler, Kirkwood, Weiler, Geiser, H. Haines, Stunicky, Greenleaf, Heeter, Minelli.

THIRD ROW: Miller, Work, Burke, Bessmer, Richter, Langle, C. Haines, Longacre, Gresham, W. Moore, S. Moore, Sherman, Landis, Mr. Horn.

Hi-Y Club

Senior Hi-Y discussion groups were held at the noon luncheons. The club sponsored parties, Father and Son banquets, the State Older Boys' Conference, and "The Awakening of John Slater." Hi-Y delegates attended the State Hi-Y Presidents' Conference.

Senior Hi-Y Officers: President, Ned LeFevre; Vice-President, Robert Fribley; Secretary, Tom Proctor; Treasurer, Willard Combs; Social Chairmen, Donald Ball, James Fetters; Membership Chairman, Charles Greenleaf; Program Chairman, Delford Drummond; Initiation, Howard Hurmence, Tom Holt.

Junior Hi-Y met every Thursday in Mr. Horn's room to discuss Vocation and other subjects of interest. The club cooperated with the Senior Club in all Hi-Y activities. During the second semester luncheon meetings were held.

Junior Hi-Y Officers: President, Emanuel Weiler, Vice-President, Wayne Trautman; Secretary, James Work; Treasurer, Jacob Geiser; Social Chairman, Harry Haines; Membership Chairman, Paul Bessmer.

Sponsors: Mr. Horn and Mr. Harvey.

First Row: Hamlin, Rose, Gilson, Kollat, Weybright, Proctor, Crow, Arisman, Rubin.

Second Row: Van Patten, Smole, Yerke, Wagner, Leonard, Heeter, Combs.

Third Row: Lyndall, Wiley, Ammons, Miller, Landis, McBride, Mr. Bryngelson.

Forum Club

The purpose of the Forum is to stimulate interest in debating and all branches of public speaking. This organization is responsible for the support of the High School debate teams and for the Public Speaking contests.

Since members do not pay dues in this organization, money is obtained from candy sales, dances, and movies in the Auditorium.

Membership in the Forum is limited to thirty.

First Semester Officers: President, Florence Weybright; Vice-President, Martha Kollat; Secretary-Treasurer, James Spry; Social Chairman, Tom Proctor.

Second Semester Officers: President, Willard Combs; Vice-President, Mary Wagner; Secretary-Treasurer, Hugh Miller; Social Chairman, Shirley Leonard.

Sponsor: Mr. Bryngelson.

Back Row: Wiley, Lyndall, Miller, Landis, Heeter, Mr. Bryngelson.

Front Row: Combs, Rose, Proctor, Arisman, Countryman.

Debate Squad

February 3—Warsaw Negative vs. Elkhart Affirmative, here.

February 4—Elkhart Negative vs. Concord Affirmative, there.

February 12—Goshen Affirmative vs. Elkhart Negative, here.

February 13—Elkhart Affirmative vs. Goshen Negative, there.

February 18—Warsaw Affirmative vs. Elkhart Negative, there.

February 19—Concord Negative vs. Elkhart Affirmative, here.

Of the five debaters on the Varsity, only two—Wiley and Proctor—will return next year. Combs, Countryman, and Heeter are graduating Seniors. Tom Proctor was captain of the squad this season and debated both Negative and Affirmative of the question. From the standpoint of victories by decision, the season was not so successful as that of last year but the debaters feel that nothing was lost by defeat, in comparison to what they gained in work and training. From the standpoint of training value and knowledge of a current issue, the season was most successful.

Coach: Mr. Bryngelson.

First Row: Jenkens, Martin, Kring, Yoder, Work, Niccum, Miller, Beidler.

Second Row: Rusher, Kendig, Booth, Miss Cunningham, Fahl, McFarland, Helser.

Le Cercle Francais

Le Cercle Francais, composed of nineteen second and third year French students, held its meetings on the first and last Tuesdays of each month. The purpose of the club is to promote interest in French life and customs. This purpose was carried out in the year's program.

First Semester Officers: President, Eleanor Work; Vice-President, Geraldine Freeman; Secretary-Treasurer, Rachel Yoder; Program Chairman, Etta Mae Niccum.

Second Semester Officers: President, Rachel Yoder; Vice-President, Etta Mae Niccum; Secretary-Treasurer, Eleanor Work; Program Chairman, Katharine Miller.

Sponsor: Miss Cunningham.

First Row: Fifer, Ecklebarger, Miss King, Troxel, Mitchell.

Second Row: Montagano, Sailor, Day, Lyndall, McKenzie, Ferro.

Third Row: Helser, LeFevre, Reim, Earl, Greenleaf.

El Circulo Espanol

El Circulo Espanol organized and held its first meeting September 26, 1929.

The members voted in favor of pins and elected Marie McKenzie, Faye Reim and Barbara Lyndall to make the rules for earning the pins.

Club meetings were held on alternate Thursdays, members answering to the roll call with the name of some important Spanish city, event, or hero. Reports were given on Spain and its customs.

First Semester Officers: President, Ruth Fifer; Vice-President, Erma Ecklebarger; Secretary, Eudora Mitchell; Treasurer, Mary Troxel; Program Chairman, Mayre Berkey; Social Chairman, Ruth Denison.

Second Semester Officers: President, Faye Reim; Vice-President, Virginia Ferro; Secretary, Eudora Mitchell; Treasurer, Charles Greenleaf; Program Chairman, Geraldine Day; Social Chairman, Vera Meyers.

Sponsor: Miss King.

First Row: B. McBride, Creighton, Harman, Fritz, R. Schmidt, Combs, Smith, Proctor, Holt, Compton.

Second Row: Davidson, Harris, Weybright, Grandstaff, Lapham, Miller, Mitchell, Brown, Whitnack, Drummond, Miss Burns.

Third Row: Work, Olson, Danielson, Sears, Pletcher, Reim, Landis, E. McBride, P. Schmidt, Rhorer.

Circus Classicus

Circus Classicus is composed of fifty Cicero and Virgil students. Meetings were held each month at the homes of the Juniors and Seniors, who alternate as hosts.

Reports on Roman dress, manners, customs, and national life were discussed at the meetings, and modern songs were sung in Latin.

By means of a moving picture presented in the Auditorium, money was made to finance the Latin Contest.

Officers: Senior Consul, Willard Combs; Junior Consul, Tom Proctor; Scriba, Helen Harman; Quaestor, Ernie Fritz; Senior Aediles, Lewis Creighton and Ruth Schmidt; Junior Aediles, Tom Holt and Doris Smith.

Sponsor: Miss Burns.

First Row: Horein, Ecklebarger, R. Schmidt, Rohrer, Corpe, Harman P. Schmidt, Stevens, Shimer.

Second Row: Emmert, R. Harman, Hagerty, Jenkins, Stout, Booth, Shenaberger, Cawley, Mr. McCartney.

Third Row: Renn, McBride, Yoder, Fribley, Rivers, Beurle, Ringenberg, Capp.

Agat Club

The Agat Club was reorganized in October, 1929. A new constitution was made which limited the membership to twenty-five and to those with two years of mathematics.

At the meetings, which were held every two weeks, members studied the lives and contributions of the early mathematicians, and the relation of mathematics to everyday affairs and problems.

First Semester Officers: President, Violette Rhorer; Vice-President, Helen Harman; Secretary, Kenneth Corpe; Treasurer, Ruth Schmidt; Social Chairman, Pauline Schmidt.

Second Semester Officers: President, Violette Rhorer; Vice-President, Helen Harman; Secretary, Dolly Horein; Treasurer, Erma Ecklebarger; Social Chairman, Ruth Schmidt.

Sponsor: Mr. McCartney.

First Row: Crawford, McCaw, Longacre, Gray, Holtz, Dickerhoff, Gray, Enos, Kocher, Werman, Yerke, Mann, Horvotch.

Second Row: Miss Depew, Fashbaugh, Thompson, Thornton, Collins, Swank, Schieber, Art, Books, Lehman, Hout, Miss Bender.

Third Row: Krysiak, Schmidt, Davis, Clyde, Meckling, Northrop, Walker, Slack, Heminger, Sailor, Warner, Hemingway, Sager.

Home Economics Club

The Home Economics Club held meetings the first and third Thursdays of each month.

The Club earned money by serving suppers to the teachers. The money was used to frame a picture given to the Club by the Art Class. They also purchased a mirror for the girls' first floor locker room.

Programs were given at each meeting and at one meeting Mrs. McDonald talked on "Nursing as a Profession."

First Semester Officers: President, Margaret Gray; Vice-President, Berdine Dickerhoff; Secretary, Dorothy Holtz; Treasurer, Dorothy Enos.

Second Semester Officers: President, Dorothy Enos; Secretary, Florence Schieber; Treasurer, Dorothy Crawford; Program Chairman, Margaret Gray; Social Chairman, Dorothy Sailor; Finance Chairman, Frances Boylan.

Sponsors: Miss Depew and Miss Bender.

First Row: Pouden, McKenzie, Price, Tallman, Graus, Chiss, Lassie, Bonfiglio, Pugilese.

Second Row: Ivins, Thompson, Reames, Hurst, Ellstrome, Martin, Krysiak, Lambdin, Van Tilburg, Beidler, Barnes, Gail, Cale, Rose, Longacre, Yoder.

Third Row: Miss Kirkland, Gebhart, Waite, Fair, Urquhart, Leist, Helman, Gemter, Connor, Young, Cliftore, Dente, Hamlin, Tyson, Sailor, C. Mann, DeDario, Ronzone, Smith, Sutter, Whittle.

Fourth Row: Lewis, Allen, Funkhouser, Menges, Froelick, Scholl, Truex, Rowe, Wentzel, Walter, Barth, Joseph, Hart, Lorenz, Powell, Ganger, Vernier, Plass, Moore, Eash, Smeltzer, Compton, Miss Robinson.

Fifth Row: King, Richmond, Fawley, Miller, Murphy, Guipe, Moberg, Snyder, Pletcher, Northrop, Copsey, M. Mann, King, Slack, Bruncz, Stuntebeck, Tomlinson, Southworth.

Commercial Club

The Commercial Club, with a membership of eighty-five, has held only five meetings this year. At these meetings officers were elected, committees appointed, and a club pin selected. On February 14 the club held a Valentine party at the Grover Studios.

The club sponsored the Elkhart entrants in the various Commercial contests.

At the meetings this year lectures were given by Elkhart business men of "Business Ethics."

Officers: President, Wanda Lambdin; Vice-President, Kathryn Krysiak; Secretary, Gurley Van Tilberg; Treasurer, Vera Martin.

Sponsors: Miss Robinson and Miss Kirkland.

First Row: Powell, Monger, Arisman, Bloom, Howard, Dodge, Jackson, Reif, Kollat, Trencer.

Second Row: Bigler, P. Schmidt, Dewey, Meyer, Lynch, Rasp, Coleman, Cripe, Miss Cole.

Third Row: Carlson, Krysiak, Hostetler, Gulymer, Miller, Rowel, Dalrymple, Mahoney.

Art Club

The Art Club met every second and fourth Thursday of the month.

This year Miss Engleman and Miss Van Nuys told about their trips to Europe. Mr. McCracken discussed picture appreciation, and Miss Winternitz discussed "Art On the Stage."

The Club sponsored one jitney dance, and in connection with the Dramatics Club presented "The Haunted House of Blackburn," a three-act play by Chester Mixer.

Officers: President, Ruth Ebersole; Vice-President, Roland Dodge; Secretary, Mary Howard; Treasurer, Gerald Bloom; Chairman of the Executive Committee, Kathryn Monger.

Sponsor: Miss Cole.

DRAMATICS

First Row: Squibb, Kollat, Beidler, Ellstrom, Frank, LeFevre, Olson, Funkhouser, Rahn, Shreiner, Good, Jamison, Goldman, Lapham.

Second Row: Enos, Boice, Gilson, Tyson, Scholl, Oliver, Seroczynski, Steele, Pease, Rasp, Sailor, Noles, Baker, Dickerhoff, Edsall.

Third Row: Rose, Fritz, Clark, Hagerty, BeMiller, Day, Miss Winternitz, Lott, Fields, Howard, Miller, Mixer, Earl.

Fourth Row: Smeltz, Pletcher, Hostetler, Rheese, Walker, Wells, Huggins, Shultz, Mathias, Freeman, Decker, Downs, Lyndall, Arisman.

Dramatics Club

The Dramatics Club was reorganized this fall with the purpose of promoting a deeper and more profound interest in Drama and the Theater.

A three-act play, "Deacon Dubbs," was given the second semester and throughout the course plays were written and produced by the students. They collaborated with the Art Club in presenting "The Haunted House of Blackburn," a three-act play by Chester Mixer.

First Semester Officers: President, Juliet Olson; Secretary, Ned LeFevre; Treasurer, Lawrence Wilson; Social Chairman, Bertha Funkhouser.

Second Semester Officers: President, Juliet Olson; Vice-President, Donald Ball; Secretary, Walter Wells; Treasurer, Chester Mixer; Social Chairman, Ernie Fritz.

Sponsor: Miss Winternitz.

Thank You

On May 16 the Senior Class presented "Thank You," a three-act play by Cushing and Smith.

Rev. David Lee is a minister with $800.00 a year, six tons of coal, and tips. His parishioners donate these last presents, for which he has to say "Thank You." His niece comes from Paris and starts things moving in the parish. She takes up her home with him, discards her finery, and adopts gingham. She wins the son of a rich man and makes her uncle a popular, respected minister instead of a drudge. She advertises him and turns him from a "Thank You" man into a man of independence.

THE CAST

Hannah	Pauline Hostetler
Miss Blodgett	Lucille Jamison
Joe Willets	Kenneth Schultz
Rev. David Lee	Ned LeFevre
Andy Beardsley	Charles Countryman
Mrs. Jones	Doris Smith
Gladys Jones	Rosena Brown
Monte Jones	Willard Combs
Diane	Mary Ellstrom
Kenneth Jamieson	Ernest Mathias
Cornelius Jamieson	Walter Wells
Leonard Higginbottom	Chester Mixer
Abner Norton	Roland Dodge
Dr. Andrew Cobb	James Fetters
Judge Hasbrouck	Donald Ball
Hiram Swett	Arthur Haut
Morton Jones	John Moore
Alfred Watrous	Wayne Helser
Griggs	Gerald Rahn

Green Stockings

The Junior Class presented "Green Stockings," a three-act comedy by A. E. S. Mason, in the Auditorium, March 7.

The story centers around Celia Farraday, the ledest daughter of William Farraday, who has twice been compelled to wear green stockings at the weddings of her younger sisters. She resents the responsibility the family has placed on her and in order to arouse their interest in her she announces her engagement to Colonel John Smith, of West African Rifles. Aunt Ida is taken into her confidence and Celia tells her that Colonel Smith is an imaginary person. Her sisters, Evelyn and Madge, insist that she write a letter to Colonel Smith and she complies. She thinks that she has destroyed the letter but without her knowledge the letter is mailed. To her surprise the imaginary hero then appears in the flesh. Amusing complications follow, but the play ends with Celia engaged to the real Colonel John Smith.

THE CAST

Celia	Almeda Slack	Smith	Richard Wiley
Phyllis	Shirley Leonard	Grice	Morris Weinstein
Madge	Dorothy Enos	Farraday	Tom Proctor
Evelyn	Mary Russell	Raleigh	Harold Ruppert
Bobby	Tom Holt	Steele	Hugh Miller

"The Haunted House of Blackburn"

"The Haunted House of Blackburn," a three-act mystery play by Chester Mixer, was presented by the Art Club on April 25.

The story centers around the Blackburn diamond which is hidden in the house of Abijah Blackburn. Jane Blackburn, sister of Abijah, and her son, Thomas, try to get possession of the jewel. However, by using a fake map, Abijah outwits them. Mary Blackburn, Abijah's niece, is given the real map, and with the aid of John Randolph she gains possession of the diamond. Abijah, whom Mary believes dead, proves to be a very much alive. He presents Mary and John with the diamond as a wedding gift.

The Cast: Abijah Blackburn, James Fetters; Jane Blackburn, Pauline Hostetler; Thomas Blackburn, Dard Shank; Mary Blackburn, Miriam Young; John Randolph, Ned LeFevre; Percival VanTine, Harold Rusher; Nannette, Shirley Leonard; Rathbone John, son, Tom Proctor; Maude Johnson, Alice Dewey; Cecile, Ruth Denison; Marshal Skinnahorn, Leonard Huggins.

"Deacon Dubbs"

By William B. Hare

This amusing comedy was presented on April 4, by the Dramatics Club.

The play starts with the mortgage due, and the old house belonging to Rose must be sold. There is a secret which Rose has about something which happened three years before while she was in the city. She tells Amos that she cannot reveal what it is then, but will tell him after their marriage. In the meantime Rawdon Crawley, a man from the city, comes. He offers to give any price for the house. However, the Deacon puts him in the well and the house goes to Amos. The city "feller" threatens to expose Rose's marriage to him while she was in the city. The Deacon manages to come just at the right time to get Rawdon away. He is well repaid for his trouble by the love of Philipena Popover, a childhood friend. The play ends happily with the so-called villain's death.

The Cast: The Deacon, Robert Fribley; Major McNutt, Leonard Huggins; Deuteronomy, Stanton Blessing; Amos Coleman, Merrill Schmeltz; Rawdon Crawley, Ernest Fritz; Rose Raleigh, Kathryn Frank; Philipena Popover, Hope Baker; Emily Dale, Marian Lapham; Trixie Coleman, Mayre Berkey; Yennie Yensen, Dorothy BeMiller; Villagers, other members of the Club.

One Act Plays

During the year the Dramatics Department presented the following one-act plays: "The Bachelor's Dream" (in Assembly, February 26), "Overtones" (in the Little Theatre), "The Wrong Mrs. Wright" (in Assembly, December 12), and "The Clod" (in Assembly, December 19). On December 19, in the Auditorium, the department presented "Christmas Eve at the Warrens" at the annual Christmas program.

In addition to these, each student was required to write, direct and produce a play.

MUSIC

"The Lucky Jade"

By Don Wilson

The annual operetta was presented February 5 and 6 under the auspices of the Music Department. Miss Winternitz, dramatics, Miss Wolfe, dancing, and Mr. Peterson, publicity, helped Mr. Cheney with the production.

CAST: Temple Priests, Ray Erlywine, Gerald McHatton; La-el, a dancer, June Cornish; Guion, a trader, Walter Wells; Downs, Chester Mixer; Mrs. Courtney, Ruth Ivins; Liza, Rose Matthew; Nancy, Hope Baker; Jean, Frances Rowe; Colonel Waverley, Ernest Mathias; Herbert, Dan Mahan; Bill, Max Bell; Ted, Norwell Roth; John Endicott, Ernie Fritz; Mary Ann Courtney, Jessa Tallman; Fanchon, Hope Hamlin; Mr. Courtney, Gerald Rahn; Horace Fergison, Merrill Sshmeltz; Sheriff, Ray Stametz. House guests, masqueraders, etc.—Mildred Lee, Ida King, Sylvia King, Josephine Stauffer, Garnet Beaver, Mary Ellen Meyer, Gurly Van Tilburg, June McCaw, Ruby Ort, Vesta Niccum, Mary Montgomery, Margaret Gegax, Lucille Wackwitz, Irene Northrop, Mary Froelick, Evelyn Clark, Dorothy Rasp, Margaret Gulmeyer, Florence Miller, Mary Jane New, Drace Hackney, Dixie Fields, Neva Rogers, Florence Longacre, Dolores Plass, Pauline Hostetler, Dorothy Thompson, Bernice Yoder, Martha Kollatt, Thelma Wheat, Ebba Erickson, Jack Landon, Robert Rose, Bud New, Ralph Thorpe, James Fick, Leonard Clipp, George Pettit, Kenneth Schultz, Iverson Groves, and Deem Wygal.

Elkhart High School Band

At football games last fall, the band elicited much praise and comment on its snappy marching and fine playing. At basketball games the band was also in evidence.

In September the band sponsored a Sousa concert. During the intermission Mr. Sousa led the school band in "Father of Victories" and presented them with a beautiful silver cup.

Unfortunate weather conditions caused a smaller attendance at the band concerts than looked for, but the members felt repaid for their many hours of rehearsing.

In May the band entered the Indiana State Band Contest here.

PERSONNEL

Drum Major: Louis Heist.

Clarinet: Wallene Derby, Richard Wiley, Dale Gerster, Wayne Helser, Wilma Rice, Marjorie Sears, Hazel Mitchell, Thelma Price, Hildred Chester, Iva Sherburn,. Irene Kinney, Florence Weybright, Alverta Myers, Howard Reynolds, Lois Meiser, Geraldine Sullivan, Helen Oberhauser, Doris McDonald, Sarah Stevens, William Stewart, Stanley Emmert, Donald Fetters, Howard DeWater.

Flute and Piccolo: Alvin Borders, Stanley Moore, Alma Noles, Miriam Brusman, Helen Sears, James Oliver, Marjorie Hemund.

Oboe: James Fetters. Bassoon: Marion Helm.

Saxaphones: Jeanette Rubin, Mervin Noffsinger, Juanita Kincaide, Doris Kehres,, Roger Morr, Paul Vantine, LaVere Truex, Maxine Davis, Reese Garen, Howard Hurmence, George Brown.

Trumpets: Edison Naftzger, Eldred Heeter, Robert Fribley, Robert Foltz, Francis Foy, David Kendig, Fern Deal, Jean Herbster, George Borneman, Chester Wischmeir, Anne Marie Krumm, Helen Moore, Mae Boylan, Lyle Clark, Wesley Mercer, Stanton Blessing, George Brown, Maurice Schenk, Louis Poyser.

Horns: Elvah Clark, Margaret Hutchison, Virginia Adams, Grace Ivins, Mildred Kendig; Baritones: Gerald Rahn, Ray Pannabecker, Charles Greenleaf, Walter Wolschlager; Basses: John Clear, James Fields, Gerald McHatton, Ray Earlywine, Marie Ivins.

Trombone: Robert Stewart, Student Director; Martha Proseus, Ruth Ivins, Phyllis Hurst, Paul Crumbaugh, Adrian Heaton, Ralph Churchill, Jack Cook.

Drums: Horace Hogendobler, Irving Horwich, Paul Rowe, Groll Beaver, Robert Rose, Carl Bigler, John Kester.

Tympani: Marvin Burnstein.

Elkhart High School Orchestra

The Orchestra has two purposes: To give members a basic study of great classical selections, and to furnish music for class plays, assembly programs commencement exercises, and any other school entertainments for which it is needed.

In cooperation with other organizations of the Music Department, the annual operetta was given, and a series of concerts was sponsored.

Thirteen members of our Orchestra represented Elkhart High School in the orchestra which played for the Northern Indiana Teachers' Association in South Bend, October 11 and 12.

The Orchestra entered the Indiana State Contest here May 3.

PERSONNEL

First Violins: Lois Crawford, Marjorie Hemund, Roy Rentsch, Miriam Pease, Ruth Bixby, Grace Ivins, Anna Robertson, Paul Bessmer, Beatrice Fergison, LaVere Truex, Marvin Burnstein.

Second Violins: Harold Rusher, Kenneth Good, Robert Alford, Richard Harman, James Work, Lowell Taylor, Ronald Younce, Joseph Fields, Florence Scheiber, Doreen Niccum, Phyllis Clawson, Avis Anderson, Genevieve Hart.

Cellos and Violos: Elwood Hemund, June Swank, Ruth Holmes, Maxine Davis, Wilbur Englehart, Rudolph Smole, Lewis Heist.

Flutes: Alvin Borders, Alma Noles, Stanley Moore.

Clarinets: Wallene Derby, Richard Wiley, Dale Gerster.

Oboe: James Fetters. Bassoon: Marion Helm.

Horns: Elvah Clark, Margaret Hutchison.

Trumpets: Edison Naftzger, Eldred Heeter.

Trombone: Ruth Ivins, Martha Proseus.

String Bass: Robert Stewart, John Clear, Ray Pannabacker.

Drums: Horace Hogendobler.

Tympani: Irving Horwich.

Piano: Mildred Tasker, Lois Stout.

1930

ATHLETICS

FOOTBALL

Coach C. C. Boone

Director of Athletics

Yell Leaders

Willard Combs

Stanley Emmert

Robert Edsall

Ward Charlesworth

THE VARSITY SQUAD

Low Row, Left to Right: Horn, Hunn, Mishler, Grossnickle, Frechette, Langle, Renner, Patanelli, Borneman, Myers, Trautman, Beaver, Slabaugh, Minelli, and Kaiser.

Second Row: Coach Boone, Wilson, McDowell, Weinstein, Riblet, Wood, Parmater, Waltz, Fribley, Jackson, Earlywine, Miller, Sayger, Clover, Grove, Funk, Sawyer, and Trainer Shafer.

Third Row: Ellis, Wright, Clipp, Sarlin, Chaffee, Captain Ronzone, Blessing, Bassler, Detweiler, Reid.

Bottom Row: Davidson, Dalrymple, Borger, and A. Davidson.

SCHEDULE OF 1929 FOOTBALL SEASON

Elkhart	35	Bowen	0
Elkhart	0	LaPorte	0
Elkhart	6	Fort Wayne Central	40
Elkhart	44	Plymouth	0
Elkhart	12	Mishawaka	14
Elkhart	20	Kokomo	13
Elkhart	0	Goshen	32
Elkhart	26	Whiting	12
Elkhart	6	Michigan City	13
Elkhart	0	South Bend	13
Elkhart	0	Mooseheart	18
Elkhart's Total	149	Opponents' Total	152

THE VARSITY TEAM

Right End, Bernard Funk; Right Tackle, Delson Reid; Right Guard, Durwood Wood; Center, Lawrence Waltz; Left Guard, Frank Sarlin; Left Tackle, Robert Detweiler; Left End, Deverrel Sayger. Backfield: Right Half, Eddie Wright; Left Half, Groll Beaver; Fullback, Captain Matthew Ronzone; Quarterback, William Riblet; Coach, Chelsea C. Boone.

THE VARSITY SECOND TEAM

Right End, Myron Chaffee; Right Tackle, Ray Earlywine; Right Guard, Carl Bassler; Center, Guy Ellis; Left Guard, Whitney Slabaugh; Left Tackle, Matthew Patanelli; Left End, Wayne Trautman. Backfield: Right Half, Leonard Clipp; Fullback, Tony Minelli; Left Half, Stanton Blessing; Quarterback, Maurice Weinstein.

ELKHART VS. BOWEN

Starting the season with but two regulars from last year, Coach Boone placed an extremely green team on the field against a team which appeared to be the strongest ever encountered, in an opening game, by an Elkhart team.

Showing a determined spirit, the Elkhart team functioned smoothly and, having exceptional luck with their passing game, pushed over five touchdowns The final score was: Elkhart, 35; Bowen, 0.

ELKHART VS. LAPORTE

Playing in sweltering heat, a fighting Slicer team from LaPorte held Elkhart's Blue Avalanche to a scoreless tie. Both teams lacked the scoring punch, but Elkhart's second team made a desperate march in the third quarter.

ELKHART WITH FORT WAYNE

Traveling away from home on one of the two away-from-home games of the year, the Avalanche suffered the worst defeat an Elkhart team has received in four years.

In the second half the line weakened to let Buggs and his teammates push over five touchdowns. Elkhart scored in the third quarter on a Fort Wayne fumble, a 30-yard pass to Funk and a 20-yard run by Captain Ronzone.

Final score: Fort Wayne, 40; Elkhart, 6.

ELKHART VS. PLYMOUTH

Showing a decided reversal of form from that displayed last week, the Blue moleskinners began to take on the appearance of a real avalanche by snowing under the Plymouth Pilgrims, 44 to 0.

ELKHART VS. MISHAWAKA

Smarting under five successive defeats, the Mishawaka Maroons came to life and defeated the Blue Avalanche by a score of 14 to 12. The Avalanche functioned well in the last half but was unable to overcome the Maroon's early acquired lead.

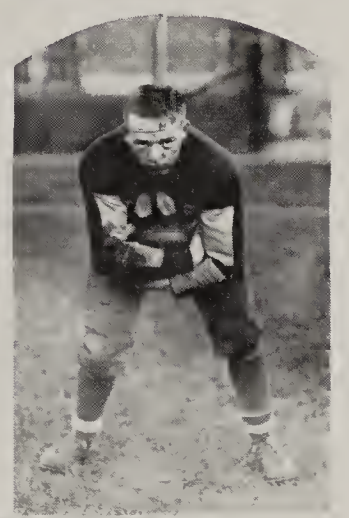

ELKHART VS. KOKOMO

Playing the best football they had shown all year, the Blue Avalanche smothered the undefeated Kokomo Kats, by a score of 20 to 13.

Varying their attack with passes, line plunges and end runs, Elkhart ran the ball over for a touchdown in the first eight minutes. Kokomo scored in the second quarter on an intercepted pass and in the fourth quarter on straight football. Ronzone and Wright scored in the third quarter for Elkhart to win the game.

ELKHART VS. GOSHEN

Elkhart, playing against perhaps the best football team ever to represent Goshen High School, was unable to cope with this high-powered and heavy machine, went down to defeat by a score of 32 to 0.

The Goshen team was held to one touchdown in the first half by a fighting Elkhart team. During the second half, T. Yoder and George repeatedly tore off large gains and skillfully intercepted two Elkhart passes and converted them into touchdowns.

ELKHART VS. WHITING

Whiting received its third straight defeat at the hands of Boone's Blue Avalanche, by a score of 26 to 12. Both teams showed splendid offensive but were very weak on defense.

ELKHART VS. MICHIGAN CITY

Andy Gill's Red Devils, smarting under five successive defeats, finally defeated the Blue Avalanche by a score of 13 to 6.

A fumble by an Elkhart back gave Michigan City the ball on the five-yard line, from where they took it over. In the third quarter Captain Ronzone got loose, on a beautiful play, for thirty-seven yards and a touchdown to put Elkhart on even terms with the visitors. Captain Clappy, standing alone on the goal line, caught a pass and walked over for the deciding touchdown of the game.

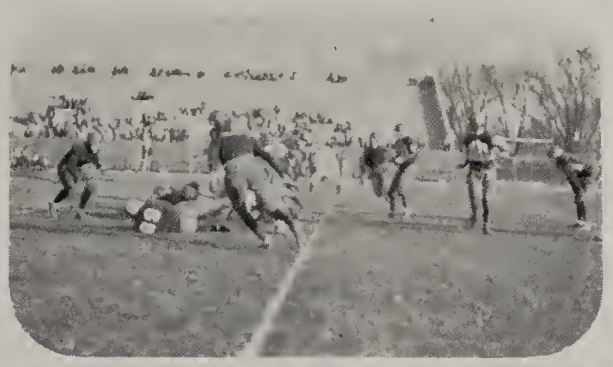

ELKHART VS. SOUTH BEND

Playing on a field covered with snow, the South Bend Bears overcame a fighting Elkhart eleven by a score of 13 to 0.

Basker scored for South Bend in the first quarter after a steady drive down the snowy gridiron. The brightest spot in the entire game came in the third quarter, when the Elkhart team held for four downs on its one-yard line.

ELKHART VS. MOOSEHEART

Although giving all they had, the Blue Avalanche was unable to stave off defeat at the hands of the undefeated Mooseheart team, in a game featured by fumbles and brilliant runs.

The Rambler scored in the first quarter on an Elkhart fumble and twice in the final half on long runs. Elkhart's lone offensive march was made at the beginning of the second half, when Fribley made three successive first downs. The final score was: Mooseherat, 18; Elkhart, 0.

Sandbur Football

Displaying a brand of competitive football that is seldom seen in intramural sports, the 1929 Sandbur football squad was divided into four teams who waged a bitter contest for supremacy on the Sandbur gridiron. When the smoke of battle cleared away, the big Sophomore team was proudly resting in first place with a one game advantage over the Juniors.

Coach John L. Longfellow supervised this league and the tough battles that were fought proved the success of the season. From these husky youngsters in the above picture, Coaches Longfellow and Boone hope to find first class material for the molding of the 1930 edition of the Elkhart Blue Avalanche.

STANDING

Team	Won	Lost	Tied	Pct.
Sophomores	7	4	1	.604
Juniors	6	4	1	.600
Freshmen	2	8	0	.200

BASKETBALL

VARSITY BASKETBALL TEAM

Top Row: Coach Longfellow, Coach Boone.

Middle Row, Left to Right: M. Ronzone, M. Patanelli, R. Fribley, D. Sayger, W. Rickey, C. Freeby.

Bottom Row: R. Mitchell, G. Beaver, F. Parmater, W. Riblet, R. Teeters, and T. Wilson.

COACH JOHN L. LONGFELLOW

Basketball

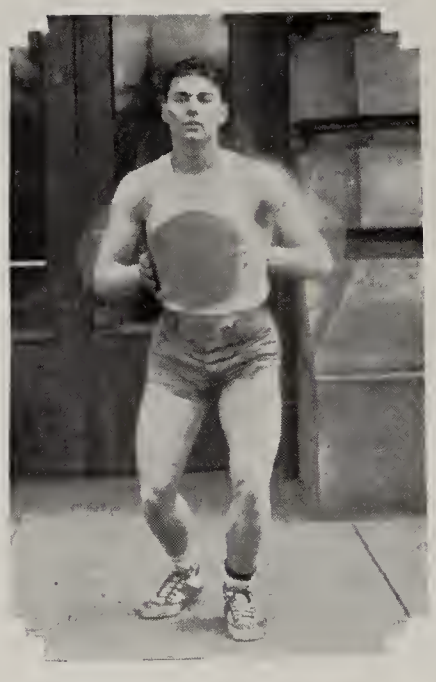

Facing the 1929-30 season with only one steady veteran, Walter Rickey, Coach John L. Longfellow molded together a fast-playing, accurate group of basketball players that finished with a .500 average in the Northern Indiana Conference.

Coach John L. Longfellow made his debut in successful style, when his blazers downed the "six footers" from Plymouth. The Blue Blazers dropped their second game to their old rivals, the Goshen Redskins. Coach Longfellow used several men in a vain effort to stem a superior foe. After losing to the South Bend Bears, the Blazers came back strong to take Michigan City, Mishawaka, and the Nappanee Bulldogs into camp. The Nappanee victory was the feature upset of the year.

After dropping their next game to Valparaiso, the Blazers sent back the scrappy Warsaw five at the short end of a 34-17 score. The Blazers journeyed to Kendallville and lost a rough game to the Red Devils, but they came back strong to send the Plymouth team home in defeat for the second time. The Blazers won their seventh game from the Milford five; but in their second meeting with the Goshen Redskins they dropped a 25-11 battle after holding the Redskins to to 9-7 lead at the half.

Kyle and Anglemeyer turned in creditable performances for the Redskins, while Sayger and Rickey led the Blazers.

The Blazers lost their second game to South Bend due to the superior playing of Esch, Bear forward. The league leading Laporte Slicers added further to the cup of woe by smothering the Blazers under a shower of baskets. The visitors, with Young leading the attack, amassed 38 points while their tight defense held the Blazers to 9.

One of the finest games of the year was played at the New Paris gym, when the Nappanee Bulldogs, still smarting under their earlier defeat, enjoyed sweet revenge by winning from the Blazers in the closing minutes of the game. Both teams stressed offensive power and with the Lehman cousins of the Bulldogs and Sayger and Riblet of the Blazers leading the attack the game reverted into a better than a point a minute affair. Two baskets and a free throw in the closing minutes spelled victory for the Naps.

Behind at the half 23-18, Elkhart High School quintet staged a last half rally, edging out the Michigan City Red Devils in a close contest. Hirschman was high point man for the visitors, with Rickey and Riblet not far behind.

The Elkhart High School basketeers closed their Big Sixteen season with a second victory over the Mishawaka Cavemen. Mitchell, a sophomore, teamed with "Big Bus" Sayger, turned in a good game.

In the last scheduled game of the year, Fort Wayne Central handed the Blue Blazers one of the worst drubbings of the year. Lyons, big colored pivot man, used his height to a good advantage while Himmelstein was dropping them in from all angles. The final score was 55 to 28.

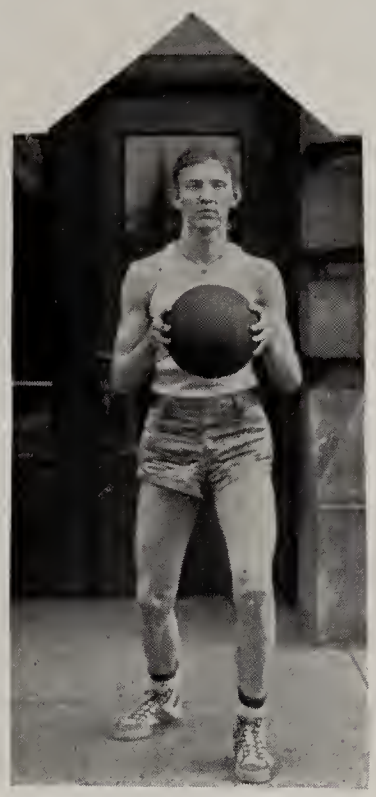

In Longfellow's first year as coach he had viewed 250 candidates and as the season wore on had simmered these down to eleven. Those eleven were: Rickey, Sayger and Ronzone, seniors; Riblet, Parmater, Teeter, Fribley, and Wilson, juniors; Mitchell and Beaver, sophomores; and "Big Mat" Patanelli, a freshman.

By tourney time Coach Longfellow had developed these men into a group of clever basketball players who drew as their first opponent the Jimtown five, whom they nosed out 16 to 15. In the second game of the tourney the Blazers tangled with the Redskins and lost by a 24 to 22 count. Paul George sunk the Blazers' hopes with a semi-long shot in the last thirty seconds of play. In two post-season games Longfellow used all his reserves in trouncing the game Dunlap Five.

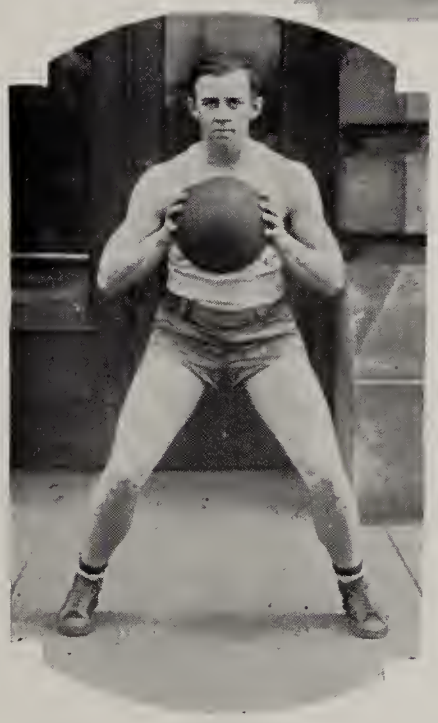

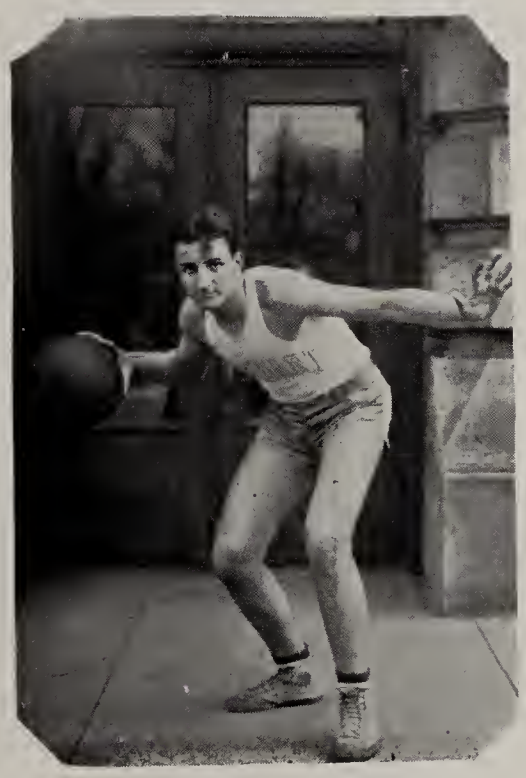

With the coming of Mr. Longfellow as head basketball coach a new style of basketball was introduced to the fans of the Blue and White. Mr. Longfellow's first year as coach was entirely successful and the many fans look forward eagerly to the coming basketball season.

SECOND BASKETBALL TEAM

Low Row, Left to Right: Coach Longfellow, Taylor, Plank, Hunn, Renner, Ammons, Wischmeir, Strintz, Speas, and Coach C. C. Boone.

Bottom Row: Shafer, Student Manager; Fetter, Culp, Johnson, Myers, Sawyer, and Quarandillo, Trainer. Frank Miller and John McFall were absent when this picture was taken

Interclass Basketball

Inspired by determined effort to win the Pennant Trophy, the Senior Interclass basketball team fought its way to the top in the hotly-contested Interclass Basketball League. The Seniors, with fifteen victories and three losses, were hard pushed by the Juniors. The names of the members of the winning team were engraved on the Pennant Trophy, which was donated by the Pennant Weekly.

STANDINGS

Team	Won	Lost	Pct.
Seniors	15	3	.834
Juniors	13	5	.723
Sophomores	7	11	.380
Freshmen	1	17	.059

TRACK

TRACK SQUAD

Top Row, Left to Right: Coach Boone, Beaver, Horwich, Hunn, Parmater, Sawyer, Proctor, M. Davidson, and Chaffee, Student Manager.

Second Row: Bruggner, Funk, Shafer, Ellis, Shultz, Bock, Clevenger, Rush, Sarlin, Chaffee, W. Davidson, Ronzone.

Third Row: Johnson, Adaline, Ball, Gander, Peterson, Smitley.

Front Row: Trainers Markey and Mortimer.

FORT WAYNE DUAL MEET

Elkhart won its first track meet of the season with Fort Wayne, scoring 64 points to Fort Wayne's 35. The Blue won all but two firsts, as well as both relays. Ball and Gander led the Elkhart team in points with two firsts apiece.

ELKHART TRIANGULAR

Froebel, national indoor champs, ran away with the sectional meet of the season with 47 points. Elkhart placed second with 29½ points, with Kokomo third with 22½ points. Elkhart was a match for Froebel in the track events but lost out on the field events. Froebel won both relays.

SOUTH BEND TRIANGULAR

South Bend, 54 1/3 points; Elkhart, 32 1/3 points; Laporte, 12 1/3 points. Solbring, of South Bend, was high point man. Ball and Gander led the Elkhart scoring activities. Both of the relays were won by the Elkhart quartets.

BENTON HARBOR TRIANGULAR

"Revenge is sweet," and it sure was to the Boonemen when they nosed out South Bend by 1 2/5 points, since the half mile relay counts points in Michigan. The score was: Elkhart, 52.8 points; South Bend, 51.4 points; Benton Harbor, 3.8½ points. Gander, of Elkhart, was high point man.

LAPORTE PENTANGULAR

Elkhart High's tracksters showed their heels to all opposition in the LaPorte Pentangular Meet to outdistance their nearest competitor by 31 points. The Blues scored 67 16/35 points for first place, while Rochester finished second with 35 and a fraction, and Mishawaka third with 23 and a fraction. LaPorte was fourth and Plymouth was last.

HALF MILE RELAY TEAM

Left to Right: Matthew Ronzone, Horton Sawyer, Frank Parmater, and Carroll Ball.

N. I. H. S. C. MEET

Froebel easily won the meet with 86½ points. Elkhart was second with 39½ points, and South South Bend was third with 29 points. The other points were divided fairly evenly among the remaining competing schools. Nugnis, of Froebel, was high point man. Ball led the scoring of Elkhart.

SECTIONAL

Elkhart traveled to Garrett and won the Sectional Meet handily with 41¾ points. Auburn was second with 19 5/6 points, and Goshen third with 16 points. Thirteen schools were represented. Ball, of Elkhart, was high point man. Elkhart qualified thirteen men, including both relay teams.

STATE MEET

Elkhart won fourth place in the state track meet with 12 points. The meet was won by Froebel of Gary, winner of the N. I. H. S. C. meet. The Elkhart point winners were Ball with a second in the 100-yard dash and a third in the 220-yard dash; Adeline with a third in high hurdles, and Funk with a fourth in the half mile. The half mile relay team was second in its heat and the mile relay team came in fourth.

POST SEASON MEET

In a post-season meet held at Rice Field, Elkhart was barely defeated 49 to 50 by Kokomo. Although they lost the meet the afternoon was highly successful for the Blue because they regained four Rice Field records. Those records broken were: the 100-yard dash record, broken by Ball; the high jump record broken by Gander; the high hurdles record broken by Adeline; and the half mile relay, rebroken by a team composed of Ronzone, Sayger, Parmater and Ball.

MILE RELAY TEAM

Left to Right: Groll Beaver, Willie Davidson, Kenneth Clevenger, and Bernard Funk.

Rice Field Records

EVENT	RECORD	HOLDER	SCHOOL	YEAR
100-yard dash	10.0	Ball	Elkhart	1929
220-yard dash	22.9	Nugnis	Froebel	1928
440-yard dash	52.0	Peffly	Goshen	1927
880-yard dash	2:06	Kreig	Emerson	1928
Mile	4:39	Johnson	Frobel	1928
High hurdles	16.2	Adeline	Elkhart	1929
Low hurdles	26.7	Janowski	Frobel	1928
Broad jump	22 ft. 11¾ in.	Jackson	Frobel	1929
High jump	5 ft. 10 in.	Gander	Elkhart	1929
Pole vault	12 ft. 2¾ in.	Wonsowicz	Frobel	1929
Shot-put	46 ft. 8 in.	Jackson	Frobel	1929
880-yard relay	1:33.2	Ball Parmater Sayger Ronzone	Elkhart	1929
Mile relay	3:35.4	Exum Nugnis Robinson Johnson	Froebel	1928

Carroll Ball

Carroll Ball, one of the most brilliant performers ever to represent Elkhart High School on the track, set a new record for individual scoring by garnering 81¼ points in the 1929 track season. Ball ran the 100 and 220-yard dashes and now holds the Rice Field record for the 100-yard dash at 10 seconds flat.

Ball, Adeline, and Funk

Elkhart's points at the State meet were made through the efforts of these track stars. Ball's second in the 100, and third in the 220; Adeline's third in the high hurdles, and Bernard Funk's fourth in the half-mile were the three scores for the Blue and White.

Ball and Gander

These two men were the high point winners in the track and field events for 1929 track. Along with Ball's record making 81¼ points, Hubert Gander amassed 52⅓ points in the field events. Gander's points were made in the high jump and in the broad jump.

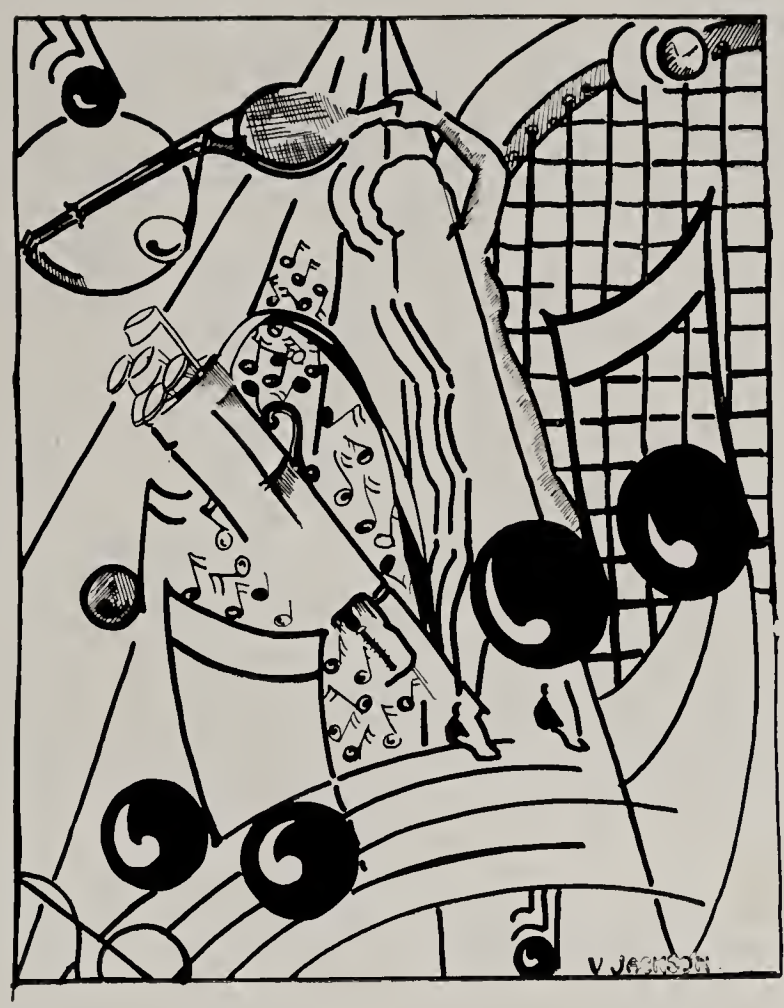

MINOR SPORTS

1930 PENNANT

WRESTLING SQUAD

Upper Row, Left to Right: Coach Boone, Duckwall, Dalrymple, Ronzone, Horn, Taska, Eager, Thomas, Myers, W. Hapner.

Middle Row: Ellis, Reid, Shultz, Weinstein, Chaffee, Wright, S. Blessing, Holdeman, Davidson, Emmert, Troyer.

Bottom Row: E. Hapner, Stupnicky, Alford, Trainer Bock, C. Blessing, Hostetler, Linder.

Wrestling

Champions of the Northern Indiana High School Conference for two times in the last three years and runner-up for the title the other year, is the record of Coach Boone's matmen. This year's team, built around Eddie Wright and Myron Chaffee, state champions, won the Conference meet by one of the most decisive margins ever registered in a Conference meet, scoring 45 points to 26 for South Bend, their nearest rival. South Bend was the only team to defeat the Boonemen in a dual competition, winning by very narrow margains. The Elkhart grapplers placed fifth in the state meet, scoring 14½ points against very strong opposition. Myron Chaffee and Eddie Wright were high point men of the season, scoring 45 and 38½ points respectively.

The Blue Matmen opened the season with a decisive 36 to 12 victory over Michigan City. The Lowell team, handicapped by not having heavyweights, proved an easy victory for the Boonemen, who turned back the invaders with a 23 to 8 score. Elkhart's first defeat came at the hands of the South Bend matmen, who downed the Blue in a close struggle that was decided in the last bout. Elkhart increased its string of victories to five by defeating the teams from Michigan City, Lowell, and Roosevelt of East Chicago. The Blue's second defeat came at the hands of the South Benders, who again won in the last bout.

NORTHERN INDIANA HIGH SCHOOL CONFERENCE MEET

By placing seven men in the finals, the Elkhart Matmen ran away with the Conference meet. Chaffee and Schultz pinned their men and Wright and Emmert won by time decisions.

STATE MEET

Meeting some tough opposition, the Elkhart grapplers placed fifth at the State meet, Mike Chaffee winning his weight for the second time in two years. Delzon Reid with a second, and Eddie Wright with a third, were the other men who counted for the Blue.

Myron Chaffee

Myron ("Mike") Chaffee, who was the state champ last year in the 135-pound class, again annexed the gold medal and first place this year by defeating the best competition he could receive in the 145-pound class. "Mike" is a Senior and his absence will be noticed in the coming wrestling season.

Eddie Wright

Eddie Wright, last year's state champ in the 125-pound class, found the going a little tough at this year's meet and finished third. This was Eddie's first defeat in two years. Eddie received four letters in wrestling and his absence will be keenly felt by the Blue and White next season.

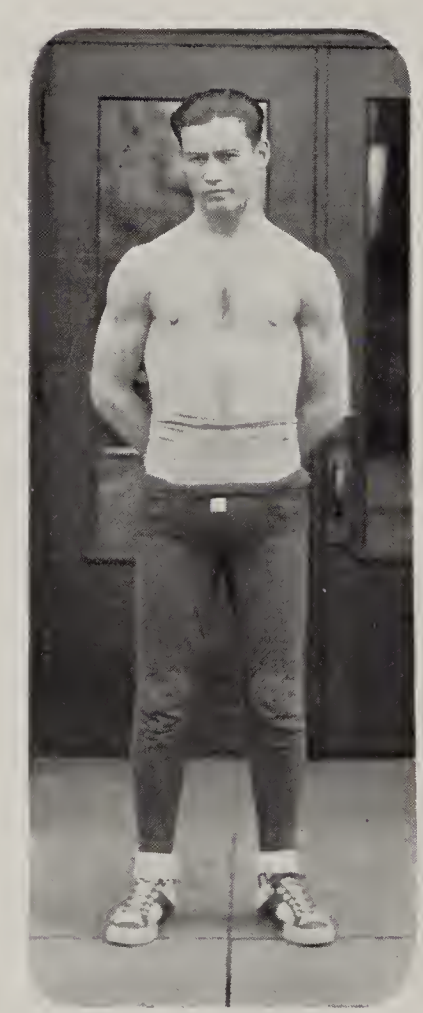

Delzon Reid

Delzon Reid, who had been wrestling in the heavier weights all season, was given a chance to compete in the 155-pound class at the State Meet and came through for the second place. Reid is a Senior this year, too.

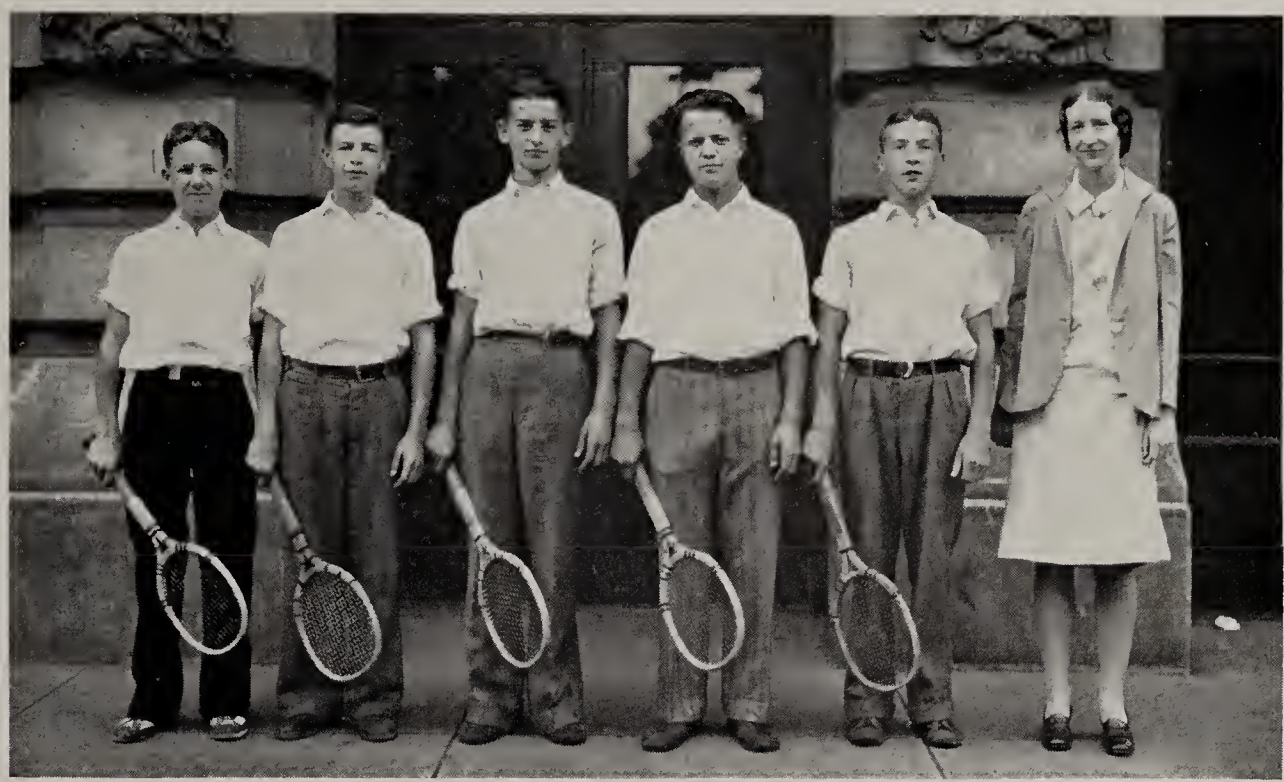

Handicapped by raw material, with only one veteran racketeer, Miss Catherine Wolfe, new tennis coach, sent a team upon the courts that displayed remarkable ability. The fall team, composed of Jenks, only veteran of last year, Speas, Strintz and Taylor, won two matches from Nappanee, one from Howe and dropped two close matches to the more experienced Goshen teams. Speas and Taylor were the doubles team to represent the Blue on the courts.

FALL TEAM RECORD

Elkhart	4	Nappanee	1
Elkhart	1	Goshen	4
Elkhart	4	Howe	1
Elkhart	5	Nappanee	0
Elkhart	2	Goshen	3

Spring Tennis

Under the leadership of Coach T. H. Miller the racketeers of Elkhart High School ably represented us on the courts. Although the season was not outstanding in the number of matches won the matches were very closely contested. Charlesworth placed second in the annual St. Joseph Valley meet held at South Bend. Elkhart High may well be proud of its spring tennis team of 1929. The team was composed of T. J. Charlesworth, Leinger, Jenks, and Strintz.

SPRING TEAM RECORD

Elkhart	2	South Bend	4
Elkhart	2	Goshen	4
Elkhart	3	South Side (Fort Wayne)	3
Elkhart	0	Goshen	6

Girl's Tennis 1929

SPRING TENNIS

Under the direction of Miss Katherine Jarvis the spring term of 1929 was fairly successful, winning one and tieing one with Mishawaka and losing two to South Bend.

SPRING TEAM AND RECORD

Team: Singles—R. Treneer, J. Herbster, W. Pancost, and M. Treneer.
Doubles—R. Treneer and L. Crawford; J. Herbster and W. Pancost.
Substitutes—M. J. Wahl, N. L. Keene, and B. Compton.

Elkhart	3	Mishawaka	3
Elkhart	1	South Bend	5
Elkhart	4	Mishawaka	2
Elkhart	0	South Bend	6

FALL TENNIS

Under the supervision of Miss Catherine Wolfe all girls interested in tennis were organized into beginners and advanced teams. The teams played no games with outside towns. There were one hundred girls playing, ten of whom Miss Wolfe chose for next spring's team practice. The main point of the fall practice was to teach the girls to play boys' rather than girls' style. Playing was continued until the first of February.

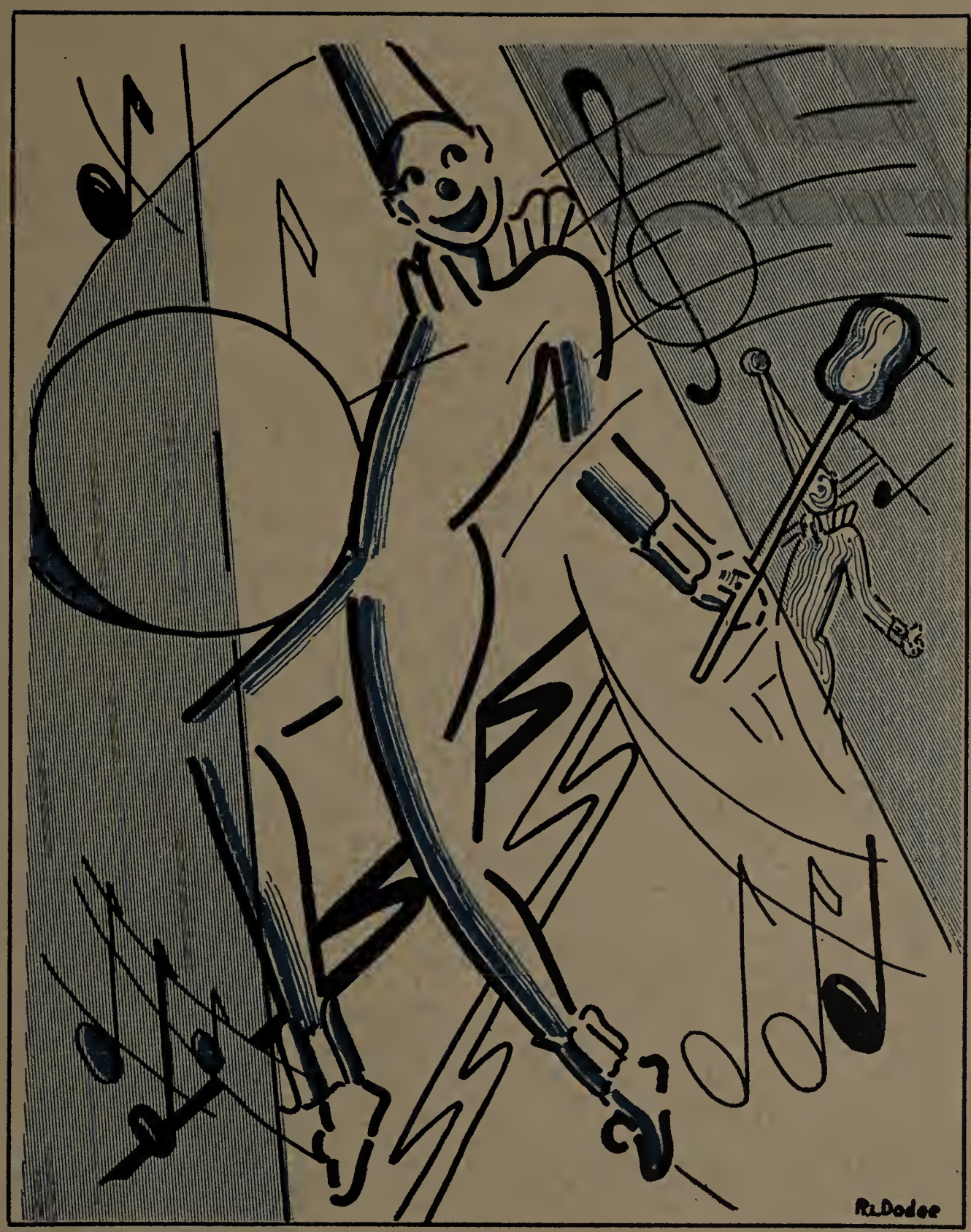

ADVERTISING

QUALITY *by*
KUPPENHEIMER

AFTER GRADUATION
--What?

AROUND graduation time a fellow gets a lot of advice — good advice, too. Now, we're not going to preach, but if you intend to be successful in life, you'll have to be mighty careful of your appearance at all times. You can be well dressed even on a beginner's income—we'll be glad to show you how.

W. J. SCHULT & SON

GOOD CLOTHES *for Lad and Dad since 1884*

A. G. ZELLE

FUNERAL HOME

SUCCESSOR TO
HENRY E. STEPHENS

THE MOST MODERN FUNERAL HOME
IN ELKHART

Up-to-Date and Dignified Funeral Parlors.
Motor Equipment of the Very Finest.

AMBULANCE
SERVICE

LADY
EMBALMER

TELEPHONE 91

"Boy—what a lot of wind it must take to push notes through that big broad-caster. I'll bet you have to save up your breath for a week before band concerts."

"No, Jerry. You can't judge a horn by the size of the bell. This one's a Conn and it blows so easily that I am ashamed to take the credit for the whoopee it makes on the double F's. All the Conn owners I know will tell you the same easy-to-play story whether they play a sousaphone or a piccolo."

There's a Double Advantage

in these Easy-Playing Instruments

THERE are two reasons why every member of a school band should be equipped with a Conn.

First, an easy-to-play Conn safeguards health. Blowing a wind instrument is healthful exercise when the instrument is properly designed. Conns are easiest of all to blow with scientifically designed wind passages and glass smooth inside finish achieved by the Conn patented hydraulic expansion process.

Second, an easy-to-play Conn insures quicker progress and maximum development of talent. Among prize winning bands and soloists it is enlightening to note the preponderance of Conn instruments.

For more than half a century Conn has maintained supremacy in the band instrument field. Its fund of experience and its vast manufacturing and experimental resources are nowhere duplicated within the industry. And volume production has made it possible for you to own a genuine Conn at a price but slightly higher than you must pay for a far inferior instrument.

CONN
BAND
INSTRUMENTS
WORLD'S LARGEST MANUFACTURERS

Compliments of

FOSTER'S STUDIO

Makers of Senior

Photographs in This

Annual.

108 W. WASHINGTON STREET

PHONE 1979

Elkhart's Shopping Center

Where Quality and
Fashion-Right
Merchandise

is always
Moderately Priced.

ZIESEL BROTHERS

MAIN STREET AT FRANKLIN

ECONOMY SHOE STORE

413 So. Main Street

Home of

ENNA JETTICK SHOES
W. L. DOUGLAS SHOES
BUSTER BROWN SHOES

JAMES A. BELL & CO.

School Books

GREETING CARDS

320 So. Main St. Elkhart, Ind.

Bell & Long

DRUG STORE

DRUGS, SODAS, CIGARS
AND CANDY

Home of

TAYLOR MADE ICE CREAM

Phone 361

Corner Hickory and Main Streets

Compliments of

Keene's

Klothes & Boot Shop

323-325 South Main Street

N. B. H. STANDARDS OF FASHION ARE GUAGED
BY THE WORLD'S FINEST

A Nation-Wide Institution

National Bellas Hess Co., Inc.

324-326 SO. MAIN STREET

Elkhart's Busiest Store

DRY GOODS—DRAPERIES
READY-TO-WEAR—HOSIERY
MEN'S AND BOYS' CLOTHING
MILLINERY—LUGGAGE
SHOES AND GROCERIES

N.B.H. DOES NOT FOLLOW THE FASHION TREND, WE *CREATE* IT

THE ELKHART TRUTH

AN INDEPENDENT HOME NEWSPAPER
FOR ALL THE PEOPLE

Carrier delivery service, same evening of publication, in thirty-five towns and villages.

TRUTH BUILDING ELKHART, INDIANA

Compliments of

AMERICAN
COATING MILLS, Inc,

IT IS NEVER TOO EARLY TO LAY THE FOUNDATION OF A SUCCESSFUL CAREER

Many a successful career has had its beginning in school or college.

In addition to acquiring an education, the young man in school can lay a sound financial foundation for the work he will undertake later on.

One of the essentials in a business or professional career is a good banking connection. Such a connection made now and cultivated over a period of years will be a valuable asset.

The St. Joe is always pleased to have young men and women take advantage of the many facilities this bank, which will help them in their efforts to achieve success.

A full measure of service is rendered—every account regardless of its size—you're always welcome at the St. Joe.

St. Joseph Valley Bank

"The Bank of Friendly Service"

North End Restaurant

"Where the Best Food is Served"

117 SOUTH MAIN STREET
ELKHART, INDIANA

SERVICE QUALITY

COAL and BUILDERS' SUPPLIES

Kauffman Consumers Coal and Supply Co.

738 SOUTH MAIN STREET PHONES: 363-887

Compliments

of

Elkhart Brass Manufacturing Co.

Elkhart, Indiana

The 1930 Pennant Staff Chose

BECKTOLD COVERS

WHEN you open this annual in years to come, renewing memories that become more priceless with time, you will find the book still a thing of beauty. The fine binding by Becktold will preserve it as an annual should be preserved—for a lifetime of enjoyment.

We are proud to point to the 1930 Pennant as a fine example of the superb craftsmanship and artistry built up by the Becktold Company through fifty years of experience in creating and executing covers of quality.

BECKTOLD COMPANY

200-212 PINE STREET SAINT LOUIS

Do You Like This Book?

WE DO

The printing of it is a product of our shop. High grade Catalog, Booklet and Direct Mail Advertising is our specialty.

THE SERVICE PRESS

Phone 3360 (Rear) 117 West Lexington Avenue

FERMAN FASHIONS

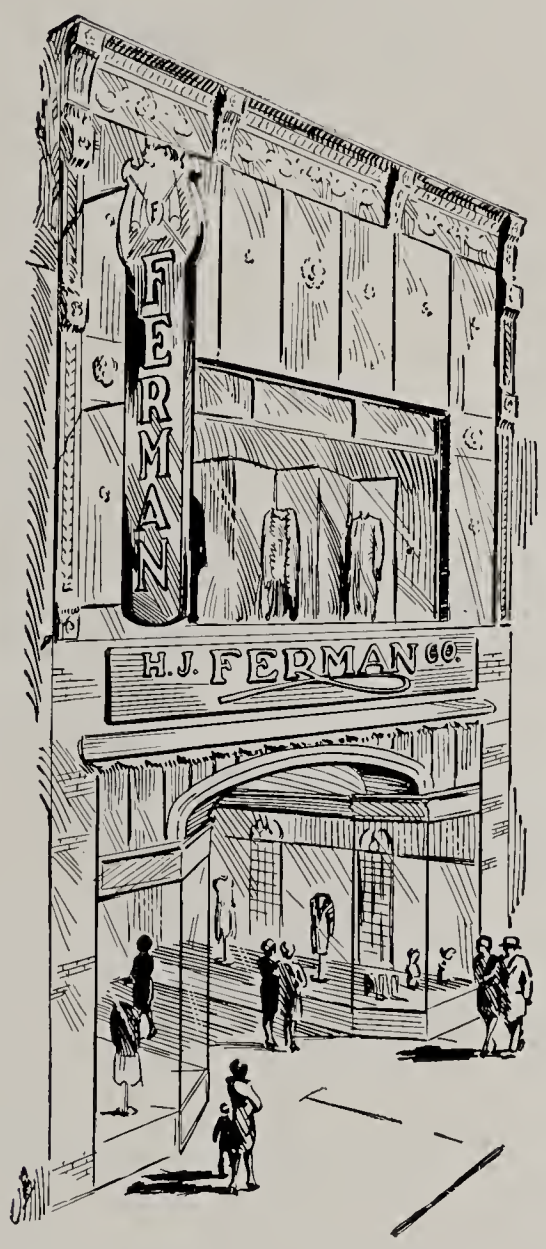

Education, culture, and training will not bring success, but they should prepare one to live up to his opportunities, that is all.

It is often said that a small town lacks Opportunities, and it is almost always said by someone who lacks the vision and faith to make the most of his life.

This is the land of real Opportunity, here as abundantly as any place. Let us, as a community, believe in the future of this town and in the opportunities it holds for us.

This institution was not founded or built upon either luck or chance, and not amid unusual opportunities, but we are proud that through the years it has, to the best of its ability, made the most of those presented for service or progress. And with that background we could not but attest, here, our abiding faith in the future of this community as a field for life's endeavors.

H. J. FERMAN CO.

308 SOUTH MAIN STREET

Mack's Casino Lunch

STEAKS AND CHOPS

Regular Noon
Plate Luncheon

PHONE 993 608 So. MAIN ST.

"Let Smith Be Your Druggist"

Smith's Drug Store

IRA J. SMITH, PROP.
SOUTH MAIN STREET AT ST. JOE

100% for E. H. S.

THE

Elkhart Lumber and Supply Co.

EVERYTHING TO BUILD ANYTHING

Phones 88 *and* 1388

EAST JACKSON BOULEVARD

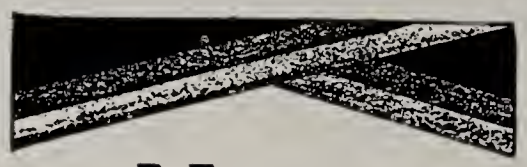

NOW

is the time to buy your

BULOVA

We have just received, direct from the Bulova Observatory on Fifth Avenue, New York, some of the most beautiful watches ever shown.

Here are two of the popular models now on display.

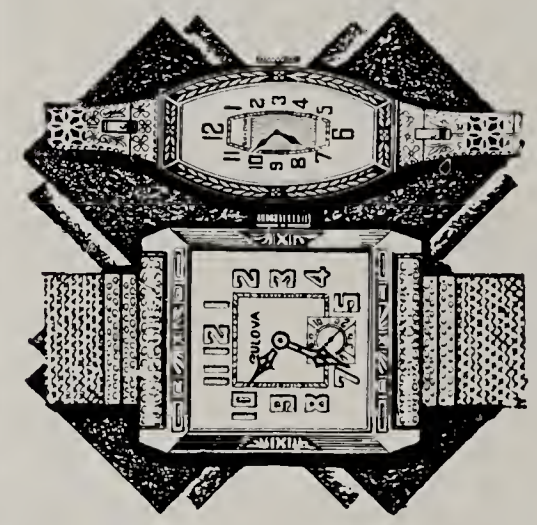

PRINCINE—Exquisitely engraved dust-tite case. 15 jewel Bulova movement, filigree flexible bracelet . $29.75

BRUNSWICK—Distinctively designed and handsomely engraved. 15 jewel movement. Flexible mesh band $29.75

STEELE'S

A Larger and Better Diamond for Less!

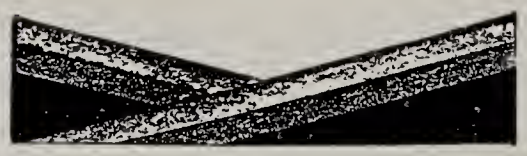

Ambulance Service - Lady Assistant

THE
CHARLES WALLEY
Funeral Home

126 South Second Street . .

Phone 626

ELKHART - - INDIANA

COMPLIMENTS
OF
O. K. Barber Shop

PHONE 100

602 *South Main Street*

Compliments of

Rosen Brothers

TAILORS

HABERDASHERS

Hotel Elkhart Building Phone 874

ELKHART, INDIANA

for Economical Transportation

CHEVROLET

"A Six in the Price Range of a Four"

LAMSTER
CHEVROLET CORP.
134 E. Franklin St.

Phone 3638

P. B. LYNCH

SALES ROOMS

412-414 South Second Street

Phone 568

NEW
MAIN CAFE

Fountain Service

"Best Steaks and Chops in Town"

PRIVATE DINING
ROOMS

FOR ALL OCCASIONS

Phone 485 427 So. Main St.

Most of the Good Times *of College days are set to* Music

You Want To Be Popular At College - - - You Can Do It Easily!

This is the *one instrument* you *know you can learn to play.* If you can whistle a tune you *can't fail* with a *Buescher.* You can learn to play quickly, with very *little effort.*

Join the Home Town Band

With the aid of three lessons given on request with each new Buesched, many learn scales *the first hour* and *play tunes the first week.* You can teach yourself, and in 90 days join the Band, or play with an orchestra *at good pay.*

Only Buescher Assures Success

But *only with a* Buescher is this *rapid progress* assured. You don't have to fuss and favor for certain notes. Just open the key and blow *normally.* Every tone is always full, clear and true.

Six Days' Trial, Easy Terms

Take any Buescher Instrument home for six days' trial. If you like it, *pay a little each month.* Send postal for beauful catalog and the details of this *liberal plan.* There will never be a better time to start. Write today.

BUESCHER BAND INSTRUMENT CO.

ELKHART, INDIANA

O Music! sphere-descended maid,
Friend of pleasure, wisdom's aid!
—wrote William Collins nearly 200 years ago.

O Money! sound-foundation laid,
Friend of pleasure, wisdom's aid!
—paraphrased the Wise-Cracker of 1930.

Both right. But neither of them more "right" than you, yourself, when you decide to embark on your career by establishing a Checking or Savings account in

"The Old Reliable"

The First National Bank

Founded in the 40's

Chartered in 1863

Oldest Business Institution in Elkhart

1930 PENNANT

Compliments of

CHICAGO TELEPHONE SUPPLY CO.

ELKHART PAINT & WALL PAPER CO., Inc.

115 Cleveland Ave. Phone 1726
118 S. Second St. Phone 54

"Good Goods"

Quality is the paramount consideration in all our merchandise.

Complete Stocks of

WALL PAPERS, PAINTS AND ALL NECESSARY DECORATING SUPPLIES

BostonStore

"Store of Value"

Features

"IDEAL ARCH" HEALTH SHOES

in very becoming styles.
For women and misses, that prove "you don't have to be rich to be stylish."

ALL STYLES

Widths AAA to EEE

LEARN TO SAVE THE "PENNEY" WAY

A Nation-wide Institution

J. C. PENNEY CO. INC.

DEPARTMENT • STORE

307-309 South Main Street
"In the Heart of Elkhart"

DRY GOODS
READY-TO-WEAR
MEN'S AND BOYS' CLOTHING
SHOES
LUGGAGE
AND NOTION'S

ELKHART'S POPULAR CASH STORE

THE
Home Lumber Company

"Satisfied Customers"

We Carry a
Complete Stock of
Lumber, Millwork, Paints
and
Builders' Supplies

812 SOUTH MAIN STREET
Telephone 15

Phone 983

116 SOUTH SECOND ST.

Wm. H. DREVES

Incorporated

PLUMBING AND
HEATING
CONTRACTOR

ELKHART, INDIANA

FRESH AIR and EXERCISE

Are the best medicines. Careful diet and plenty of sleep will also help to keep you well.

Sometimes we become ill in spite of our best efforts to obey the laws of health. At such times a little medicine of the right kind will help Nature to restore a normal, healthy condition.

Dr. Miles Remedies have been in successful use fore more than forty years. Why not try the one you need the next time you don't feel well?

DR. MILES' REMEDIES

Dr. Miles' Nervine (liquid form) and Dr. Miles' Nervine Tablets (effervescent):—A successful sedative for the nerves or conditions caused by a deranged nervous system. Price $1.00.

Dr. Miles' Anti-Pain Pills:—Valuable for the relief of pain. 25 doses 25 cents. 125 doses for $1.00.

Dr. Miles' Tonic:—A combination of Pyro Phosphates with Quinine and Iron. 9 tonic for the weak. Price $1.00.

Dr. Miles' Alterative Compound:—A medicine that tends to produce a favorable change in the process of nutrition. Price $1.00.

Dr. Miles' Cactus Compound:—Contains the well-known vegetable drugs, Cactus, Digitalis, Gentian Compound, Capsicum, with Fowler's Solution. Price $1.00.

Dr. Miles' Little Pills:—For constipation. They leave no bad after-effects. 25 cents a package.

Dr. Miles' Laxative Tablets:—A cathartic that appeals to old and young alike. Free from disagreeable effects. 25 cents a package.

Dr. Miles' Aspir-Mint:—For Colds, Neuralgia, Sciatica, Acute Rheumatism, Lumbago, Headache, Sore Throat, Toothache, Earache and Monthly Pains. Price 15c and 25c.

Dr. Miles' Preparations are never sold in bulk.

Dr. Miles Medical Company

ELKHART, INDIANA

ASK FOR DR. MILES' 1930 BOOKLETS

That Will Interest and Amuse You

Talented and ambitious players who want the best know they can find it in

MARTIN
"Handcraft" Instruments

The Martin
Band Instrument Co.

Baldwin Street
Elkhart, - - Indiana

Phone 801

Marchin'
WITH
MARTINS

TIMMINS STATIONERY COMPANY

523 SOUTH MAIN STREET

KODAKS -- ALBUMS -- FILMS

Greeting Cards For All Occasions

See

BLOUGH'S

511 S. MAIN STREET

for

Beautiful Shoes and Hosiery

Everything Back But the Dirt

ELKHART-GOSHEN CLEANING AND DYEING CO. INC.

Rug and Garment Cleaning

FUR REPAIRINNG AND STORAGE

JEFFERSON AND MAIN STS. PHONE 555

BERMAN'S

Baseball
Tennis
Fishing Tackle
Radio

Sporting Goods for Every Sport

129 SO. MAIN STREET

Elkhart Owned and Operated

Compliments of

LERNER THEATRE

ORPHEUM THEATRE

BUCKLEN THEATRE

and

THE PHARMANETTE

PHILADELPHIA

Ice Cream, Home Made

Candy, Light Lunches

SAM PARES, *Proprietor*

When You Think of

COAL AND
BUILDING SUPPLIES

Think of Us

MONGER COAL &
SUPPLY CO.

STERLING AVE. PHONE 618

Coal—Coke—Building Supplies

Compliments

of

M. FRED HUNN, M.D.

ELKHART, INDIANA

PHONE J-332

300½ SO. MAIN ST.

OGDEN DRUG
STORE

TELEPHONE 2301

DEPENDABLE DRUGGISTS

WE DELIVER

Drugs *Sodas* *Cigars*

Elkhart Motor Supply Company

Specialists

STANDARD AUTO
REPLACEMENT PARTS

—:—

CYLINDER REBORING
AND
MACHINE WORK

—:—

SHOP EQUIPMENT
AND SUPPLIES

226 South Main Street
Phone 747

SHAFER & SON

Clothiers
for
Young Men

of 17 to 70

Elkhart Liquid Gas Company

"We Sell Gas Cheaper"

204 EAST JACKSON BLVD.

Phone 3074

LEADER IN FOOTWEAR

Shoes and Hosiery for the Boy and Girl That Like the Newer Styles.

Shoes and Hosiery for the Whole Family.

"Prices Make Two Pair Possible"

Kinney's Shoes

405 So. Main St. Elkhart, Ind.

An Institution of Exceptional Service

WE

Pleat, Refur, Reline

We Will Even Dye for You

ECONOMY CLEANERS

Compliments of

Lloyd Bros, Inc.

All Home-Owned Stores and Markets

Phone 313

201 Marion St. Elkhart, Ind.

The girl graduate, looking forward to the time when she will need dainty undies, hose, dresses, and hats—

You Will Find a Good Selection, Reasonably Priced,

AT THE

HELVIE STYLE SHOP
128 W. Franklin St.

Jenner Drug Store

Dependable Drugs

Corner Main and Lexington

Elkhart - - - - Indiana

DARLING BROS.

INSURANCE—
REAL ESTATE

C. O. Darling W. C. Darling

Congratulations!

We greatly appreciate the patronage E. H. S. students are giving us.

We are better prepared this season than ever before to serve you.

Price Hutchins Co.

The Fashion Shop

505 South Main St.

WOMEN'S AND MISSES' APPAREL

Exclusive Millinery

Distinctive Coats
and
Better Dresses

at

Popular Prices

Cooper Plumbing Co.

No Job Too Large or Too Small

1137 Cedar St.

Phone 3410

LOUIS MINELLI

SHOE SHOP

SHOE SHINING AND REPAIRING

All Work Guaranteed

107 WEST MARION ST.

Elkhart, - - Indiana

Pep Up Your Personality

TYLER & LACEY

"Value First"

CLOTHING and
SHOES

Service Our Specialty

612 SOUTH MAIN STREET
Phone 37

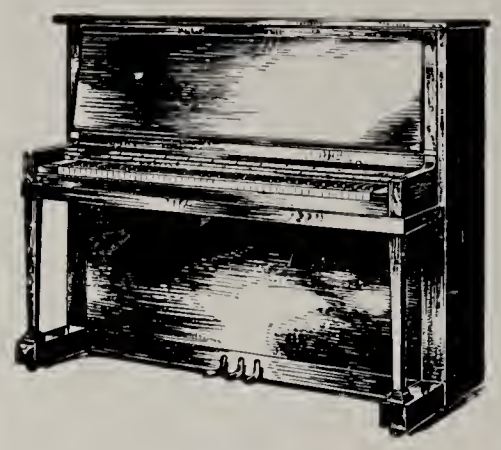

PIANOS
AND
RADIO

TEMPLIN'S
MUSIC STORE

HELFRICK'S

Style-Right Clothes for Men

Home of

"Braeburn"
University Style
Clothes

$30—$35—$40

Friendly-five
SHOES
$5

Style-Park
HATS
$5

BLESSING'S

Graduation Gift to You

10% off on your
graduation footwear

The Finest Assortment of Beautiful Footwear in Elkhart to Select From.

Quality Shoe Shop

Elkhart's Leading Shoe Repairers

109 EAST FRANKLIN STREET
Elkhart, Indiana

MRS. WM. D. SPORE, Prop.

Genuine First Quality Steerhide

Guaranteed Tooled Bags

$4.50, $5.50, $7, $8, $9.75

Sears' Leather Goods Store

Sears Corner

We Buy the Very Best For Our Fountain

TRY OUR CHOCOLATE SODAS

Service Drug Store

"For Service"

Corner Second and Marion Streets
Phone 238

THE HOME OF PERFECT DIAMONDS

WRIGHT'S

Elkhart, Indiana

Open an Account Here

DIAMONDS CLOCKS
WATCHES SILVERWARE
JEWELRY NOVELTIES

CALL 1213

When You Want a Demonstration For a

RADIO

We are Agents for the

BOSCH

Also Contract Wiring and All Kinds of Fixtures

Fair Deal Electric Shop
1005 South Main Street
Elkhart, - - Indiana

Holdeman & Son

COAL, COKE

and

BUILDERS' SUPPLIES

113 East Franklin Street

TURNOCK HARDWARE COMPANY

FOOTBALL

BASEBALL TENNIS

GOLF GOODS

PLUMBING FIXTURES

AND SUPPLIES

ELECTRIC SUPPLIES

"Quality at Reasonable Cost"

123 SOUTH MAIN STREET

PHONE 440

THE

Newman - Monger Company

Dealers in

Blinds, Frames,
Doors, Sash,
Moulding and
Lumber

210 *East Jackson Boulevard*

TELEPHONE 680

ELKHART, INDIANA

Hixon's Photo Shop

Portrait

All Kinds of

COMMERCIAL WORK

Only Ground Floor Studio in Town.

Copying
Enlarging
Developing
Printing

114-116 EAST FRANKLIN ST.

PHONE 2688

ELKHART, INDIANA

ELKHART CANDY CO.

ELKHART, INDIANA

Wholesale Candies

We Are Exclusive Agents for

"SAN MAN"
Chocolates

118 WEST JACKSON STREET

Telephone 822

COMPLIMENTS

—OF—

RUSSELL

The Coalman

228 E. Jackson Blvd.

COAL
SOLVAY COKE
BUILDING SUPPLIES

Phone 695

The Fishley Brown Co.

FURNITURE
STOVES
RUGS and
LINOLEUMS

111 South Main Street

ELKHART, IND.

1400-1402 *Princeton* *Tel.* 2623

ELKHART ICE CREAM CO.

Manufacturers of

FANCY ICE CREAMS, ICES,
ICE CREAM HEARTS
AND OTHER
FROZEN DELICACIES

COMPLIMENTS
OF

Swanberg
ELECTRIC
COMPANY

Haynes Bldg. *Phone* 517
ELKHART, IND.

COMPLIMENTS OF

Electric Hardware Company

515 *South Main Street*

ELKHART, INDIANA

Watches *Diamonds*

KUESPERT

Jeweler

514 South Main Street

GIFTS REPAIRING

BORNEMAN AND SONS

HARDWARE
PLUMBING
ELECTRIC SUPPLIES

ELKHART, INDIANA

SERVING THE
PEOPLE OF ELKHART
FOR
FIFTY-TWO
YEARS

"Think Music—Think Boyers"

PIANOS
ORTHOPHONICS
RADIOS
BAND INSTRUMENTS

SHEET MUSIC—RECORDS

"Quality and Service"

J. F. BOYER MUSIC CO.

417 So. MAIN ST. ELKHART, IND.

Phone 541

HAVE YOU REGISTERED

—at the—

INDIANA LICENSED
EMPLOYMENT AGENCY

513½-515½ South Main

Telephone 719

Kewpee Hotel

HAMBURGER

Always in the Crowd

We Cater To All Folks

115 W. FRANKLIN ST.

COMPLIMENTS OF

Clark & Russell

THE OPERA
DRUG STORE

531 South Main Street
ELKHART, - - INDIANA

FAVORITE
BARBER SHOP

Have Your Work Done at a Union Shop

Phone 87

111 EAST FRANKLIN STREET

THE Curtis FURNITURE CO.

Since 1889

NEXT TO LERNER THEATRE

THE OPEN DOOR
TO
FRIENDLY
SERVICE

Y

RECREATION,
FELLOWSHIP,
HEALTH,
EDUCATION,
CHARACTER
BUILDING

Join the

ELKHART
Y. M. C. A.

Compliments of

COLEMAN'S

820 So. Main St.

Radios *Radio Repairs*

WEST VIEW
FLORAL CO.

BEST FLOWERS
BEST SERVICE

522 South Main Street

Phone 186

smart gifts for

graduation
birthdays
weddings
prizes

crawford's gift shop

220 w. high st.

Compliments of

MARTIN & SELLER'S
BARBER SHOP

602 South Main Street

Phone 3832 Elkhart, Ind.

Compliments of

The NU-MODE

SLIPPER SHOP

N. H. BLOUGH
130 West Main Eikhart, Ind.

Phones—Office 1390; Res. 1453

ROBERT E. PROCTOR
Lawyer

Monger Building

ELKHART, INDIANA

Even Heat at 70°
Best for Health

Doctor say most colds are caused by sudden changes in temperature. Also that 70° is best for homes.

Maybe you need only thermostatic control on your heating system to keep your home evenly and comfortably warm. We'll gladly look over your heating plant, make recommendations, and quote prices. You will be under no obligation. Phone us to call soon.

SHREINER & SON, Inc.

Heating and Plumbing Contractors

Phone 312 116 W. High St.

"It Pays to Modernize Your Plumbing and Heating"

TRY US

After the Show

ICE CREAM CANDY
LIGHT LUNCHES

OLYMPIA

Telephone 2934

Golden Pheasant Inn
CHINESE AND AMERICAN RESTAURANT

Special Parties

521 South Main St. Elkhart, Ind.

Elizabeth Bell Beauty Parlor

Genuine Frederic Vita-Tonic Permanents

We Blend Powder to Your Individual Complexion.

EXPERT FINGER-WAVING AND MARCELLING

Phone 3493

EXIDE BATTERIES

Holloway Battery and Electric Service
H. C. HOLLOWAY

Genuine Service Parts

520 South Second Street
Phone J 195 Elkhart, Ind.

Congratulations 1930
Graduates

FRANK MYERS

CLOTHING SHOES

FLANDER'S

Elkhart's Jewelers

513 SOUTH MAIN STREET

ELKHART, - - - INDIANA

THE HIGHWAY
FILLING CO.

N. E. CORNER JACKSON AND SECOND STS.

FUZZ LUSHER, *Proprietor*

Phone 854 Elkhart, Ind.

SUPERIOR COAL &
ICE CO.

High Grade Coals
Pure Raw Water Ice

PHONE 1045 ELKHART, IND.

Faultless Bakery

We Cater to All Party Orders

WEDDING CAKES
AND ROLLS

615 SO. MAIN ST. ELKHART, IND.

Compliments of

ELKHART TOP &
TRIMMING CO.

GLEN D. WOOD, PROP.

Phone J-2035

1314 SOUTH MAIN STREET

J. LEVIN

Jeweler

Phone L-98

532 SOUTH MAIN STREET

HOTEL ELKHART
BARBER SHOP

PHONE 13

ED. D. WATERS, Prop.

Graduate in Barber Science

Compliments of

B. D. Housworth
Druggist

101 SOUTH MAIN STREET

Opposite Post Office

Compliments of

Chas. S. Drake Co.

ELKHART, INDIANA

REID ELECTRIC & SUPPLY CO.

COFFIELD PEDESTYLE WASHERS

PHONE 260 118 W. HIGH ST.

FUR COATS
REMODELED
REPAIRED
STORED

Matchings for Any Fur

MODERN

CLEANERS—HATTERS—FURRIERS

"It Pays to Pay for Quality"

240 E. JACKSON BLVD. PHONE 444

FREED WALL PAPER & PAINT CO.

WINDOW SHADES

PICTURES—PICTURE FRAMING

PHONE 256

124 WEST FRANKLIN STREET

JERROLD SUITS

$22.50
ALL ONE PRICE

FOR MEN AND YOUNG MEN

310 SOUTH MAIN STREET

Compliments of

The Julian Goldman
PEOPLES STORE

317 So. Main St.

CLOTHING FOR THE ENTIRE FAMILY

Your Charge Account Invited

H. F. COALBURN
Jeweler

Phone 1224

WATCHES—DIAMONDS—JEWELRY

502 SOUTH MAIN STREET

MEYER MORTUARY

Sedan Invalid Car Service

68—Phone—68

Quick

Conscientious

Quiet

Service

Walter G. Meyer

FUNERAL DIRECTOR

BERNICE KEENE MEYER, R.N., Lady Attendant

216 WEST HIGH STREET ELKHART, INDIANA

Opposite Main High School Entrance

Autographs

Autographs

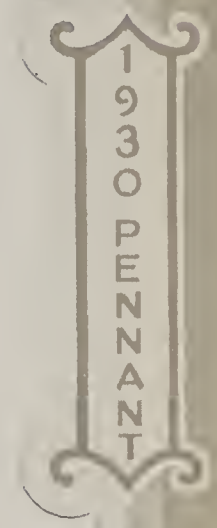

Finis

In which we wish to thank Miss Cole and the Art Department, Mr. Shultz of the Stafford Engraving Co., the Service Press, and all who have aided financially, spiritually, and critically in the preparation of the 1930 Pennant Annual.

Virginia E. Adams,
Editor,

the Business Staff, and

Dorothy Kelly,
Sponsor.